Gettysburg Compiler.

90TH YEAR | GETTYSBURG, PA., WEDNESDAY SEPTEMBER 18, 1907 | NO. 4

SUNDAY SCHOOL CONVENTION

OF THE COUNTY OF ADAMS HELD LAST WEEK.

Interesting Program Featuring the Work of the Sunday School.

The 8th Annual Convention of the Adams Co. Sunday School Association convened in First Lutheran church, New Oxford, Sept. 12, 1907, at 1.45 p. m. After a brief devotional service conducted by Rev. Dr. W. A. Korn, New Oxford, convention was called to order by the President, Rev. W. W. Hartman.

The convention was welcomed by Rev. G. N. Lauffer who extended a cordial welcome in his usual happy manner, offering the key of love to all. This was appreciatively and aptly responded to by Rev. J. W. Long of Littlestown.

We then heard reports from officers.

President Hartman made report of work done through the county. The report as a whole was very encouraging.

The corresponding secretary, Miss Louise Stahle, reported during the year she had written 57 letters and 34 postal cards and sent out 98 convention calls. She had gathered statistics from 75 of the 98 schools in county and reported same to state office.

Reports from the districts all indicated advanced activity along nearly all departments of the work.

Primary Supt. reported that owing to her inability to get statistics, her report must necessarily be incomplete

The treasurer, H. T. Weaver, brought to us the most encouraging report ever brought to convention. Total receipts $192.76. Total disbursements $150.69. Balance in the treasury $42.07.

Twenty-four schools furnished no report at all.

In Cradle Roll Department 18 rolls reported 388 members, a gain of three rolls and 85 members. Mrs. Gise also recommended the establishing of a field worker for stimulating the primary and cradle roll departments.

Rev. J. H. Hyatt of Baltimore made a very earnest address on the subject, "The Historic view of the Sunday School."

Benediction by Rev. Hyatt.

Thursday Evening.

Rev. R. H. Clare conducted a most impressive devotional service. After well rendered selection of music by choir, Miss Amanda Landes, teacher of elocution and pedagogy in Millersville State Normal School, gave a concise and stirring address on "Why Teach Temperance in the Sunday School?"

Miss Mary C. Clare gave a most pleasing solo, "Fear Ye Not, O Israel."

Rev. J. A. Clutz, D.D., then gave a most practical and helpful address on the "Sunday School and the Great Commission."

Benediction by Rev. S. A. Diehl of Bendersville.

Friday Morning.

Rev. Chas. Dalzell of Fairfield, conducted a very spiritual devotional service. This was followed by roll call of schools. Reports of delegates on "What does your school most need," brought out many helpful suggestions

The cradle roll was then presented by Mrs. C. L. Ritter of Fairfield, in a suggestive and practical manner.

"The Message of the Home Dept." was ably discusseed by Rev. Geo. S. Rentz.

Conference on Normal Work was helpfully conducted by Rev. Chas. A. Oliver, York, State Supt. Normal Dept

The Nominating Committee composed of Rev. C. L. Ritter, Miss Blanche Culbertson and P.S. Orner, then made report, submitting for Pres. Rev. W. W. Hartman of Gettysburg, V. Pres., Rev. Geo. N. Lauffer, New Oxford; Cor. Sec., Miss Margaret Barr, Gettysburg; Rec. Sec., Miss Carrie Musselman, Gettysburg; Treas., H. T. Weaver, Getysburg; Primary Supt., Mrs. B. F. Gise, New Oxford; Normal Supt., Rev. J. W. Houseman, Gettysburg; Home Supt., Rev. T. C. Hesson, Arendtsville.

On motion of Dr. Clutz report was accepted and officers elected.

Rev. W. W. Hartman and Miss Louise Stahle were elected delegates to the state convention to be held at Uniontown, Oct. 9-11.

The following committees were appointed:

Resolution.—Prof. H. M. Roth, C. R. Hoechst, Chas. Bucher.

Place of Meeting.—Rev. S. A. Diehl, Miss Emma Kohler, G. R. Hartman.

Auditing.—R. Wm. Bream, Rev. F. E. Ruth.

Press.—Louise Stahle.

Benediction by Rev. Carl Mumford Littlestown.

Friday Afternoon.

Devotional services led by Rev. D. T. Koser, Arendsville.

"The Teacher's Equipment" was ably presented by Rev. Chas. Oliver, York

Miss Mary Emmert, New Oxford, beautifully rendered a solo, "Rock of Ages."

"My Ideal Superinendent" was presented by Rev. D. W. Woods, Jr.

An address on "How to Teach Temperance in the Sunday Schools," was given by Miss Landes in a highly illustrative and impressive way.

Committee on Place of Meeting reported three invitations, Arendtsville Hampton and Littlestown. St Paul's Lutheran, Littlestown, was accepted.

Auditors reported treasurer's book to be correct.

Moved that the constitution be amended authorizing treasurer of each S. S. to remit directly to the treasurer of County Association.

Bendiction by Rev. W. E. Ruth.

Friday Evening.

The opening praise and prayer service was in charge of Rev. W.E. Ruth and offering was taken up while the combined choirs of the town sang that beautiful anthem, "Just as I Am."

Miss Amanda Landes recited "The Deacon's Week," a week of prayer turned into a week of service.

Miss Ruth Clutz sang the solo, O Loving Father."

"The Bible, the Book for Young People," was the subject of the last address before the convention by Rev. W. F. Waldo, of Chambersburg, President of the Franklin County Sabbath School Association.

Miss Mary C. Clare, by special request, sang another solo.

The Committee on Resolutions reported the following which were unanimously adopted:

"Inasmuch as the present convention has been an interesting and instructive function, as well as a personal pleasure to everyone concerned, be it resolved that:

"1. Sincere and heartfelt thanks be extended to Rev. W. W. Hartman, the President, who has manifested an unfiring effort towards an instructive program and the general success of the convention and likewise to all the other officers of the convention.

"2. Thanks be expressed to the pastor of the congregation and the trustees of the church for their kindness in opening their church and hearts to the delegates and pastors who have come here from other schools.

"3. Most hearty thanks be tendered to the citizens of New Oxford who have furnished, very kindly, entertainment to delegates and friends of the convention.

"4. Thanks be expressed to all who have assisted musically both special and general, that is to say, the soloists and the combined church choirs of New Oxford.

"5. Thanks be extended to both local and state speakers for their edifying remarks and instructions."

H. Milton Roth
Coit R. Hoechst
C. W. Bucher

Convention finally adjourned with singing the Doxology and benediction by Rev. R. H. Clare.

The total enrollment was 92, composed of pastors, superintendents, and delegates, the best official enrollment in the history of the association.

Game Laws in Force in State.

The table contained in the digest of the game, fish and forestry laws, compiled by Dr. Joseph Kalbfus, secretary of the game commission, and just issued, gives the following information, which is printed for the benefit of those who have asked as to the timeof killing certain game birds and animals.

Black birds, number unlimited,open season, Sept. 1 to Jan. 1

Doves (mourning or turtle),unlimited, Sept. 1 to Jan. 1.

Deer, male with horns (no other dare be killed), one each season. Nov. 15 to Dec. 1.

Pheasants (English, Mongolian or Chinese), 5 in one day, 20 in one week, 50 in one season. Oct. 15 to Dec. 1.

Grouse (ruffled), commonly called pheasant, five in one day, 20 in one week, 50 in one season. Oct. 1 to Dec. 1.

Hare or rabbit, unlimited. Oct. 15 to Dec. 1.

Quail, commonly called Virginia partridge, 10 in one day, 40 in one week, 75 in one season. Nov. only.

Webfooted wild fowl of all kinds, unlimited. Sept. 1 to April 10.

Wild turkey, one in a day, 4 in one season. Oct. 15 to Dec. 1.

Woodcock, 10 in one day, 20 in one week, 50 in one season. Oct. 1 to Dec. 1.

Squirrel (fox, black or gray),6 of combined kinds in one day. Oct. 1 to Dec. 1.

Shore birds, unlimited. Sept. 1 to Jan. 1.

Snipe, (jack or Wilson), unlimited. Sept. 1 to May 1.

Plover, unlimited. July 15 to Dec. 1

Sale of Game.

Game killed in the state may be had in possession only during the open season for such game and for 15 days thereafter.

No deer, ruffled grouse, commonly called pheasant, or quail, commonly called Virginia partridge, killed within this state, can be bought or sold at any time. No ruffled grouse, killed outside this state, can be sold within the state, excepting during the open season for like birds in the state and for thirty days thereafter. No wild turkey or woodcock killed either within or without the state can be bought and sold at any time All other game can be bought and sold in season.

No game of any kind can be legally carried or in any manner removed out of the state.

Can Be Killed.

The starling or English sparrow, kingfisher, crow, raven, Cooyers hawk sharp-skinned hawk, duck hawk, pigeon hawk, great-horned owl, barred owl, red or pine squirrel, coon, possum, woodchuck or ground hog, fox, wild cat, weasel, mink and skunk are not protected and may be killed at any time.

— N. H. Pangburn, a member of the Union Veteran Legion, was a visitor last week, and a number of veterans on a visit to Little Round Top changed their uniforms to the Zouave dress. Mr. Pangburn, in the operation lost one of his dearest possessions, a diary of 1863, containing notes made on Little Round Top during the battle days, from which point he witnessed Pickett's charge

THE SUMMONS OF DEATH

ANSWERED BY THOSE IN TOWN, COUNTY AND ELSEWHERE

Tuberculosis and Pneumonia and Other Diseases Do Their Part.

MISS MARTHA MCCLEARY, daughter of Mrs. Harriet McCleary, died at her home on Carlisle street on last Thursday night aged 31 years. She had been ill several months with tuberculosis of the throat, patiently facing the inevitable. She had been employed for a number of years in the insurance office of Martin Winter and more recently had been in charge of the central office of the Gas Co. Her cheerful disposition and courteous treatment made friends of all with whom she came in contact and highly regarded for her capabilities. The funeral was held on last Saturday morning, with a high mass of requiem in St. Francis Xavier church of which she was a member, by Rev. Father Hayes and interment in the Catholic cemetery. She is survived by her mother, one sister and three brothers, Miss Annie and William of town, Charles of Wheeling, W. Va., and Arthur of Steelton.

JOHN R. RIFFLE of Union township died on Sept. 7. He had been an invalid many years. Eight years ago he had a stroke, followed in the interval by other strokes. He was born in Union township and lived many years on the road leading from Gettysburg pike to Redland. The funeral was on Tuesday of last week, services by Rev. F. S. Lindaman, interment at Christ church near Littlestown. He is survived by two sons and six daughters, George and Milton Riffle of Littlestown, Mrs. John Schwalm and Mrs. Jennie Yoost of Hanover, Mrs. Chas. Steick and Mrs. Amos Palmer of Union township, Mrs. Wm. Comer of Littlestown and Mrs. Lillie Riffle at home. Abrother and sister survive, Jacob Riffle of Littlestown and Mrs. Maria Peters of Philadelphia.

MRS. KATE KELLENBERGER, wife of Joseph Kellenberger, died at her home at Spring Grove on Sept. 7, after a lingering illness, aged about 38 years. She was a Miss Kate Knox of near Taneytown and was married to Joseph Kellenberger, a son of Mrs. Agnes Kellenberger of near New Oxford, about 20 years ago and for some years lived on a farm near latter place. The funeral was on Tuesday of last week with interment in the Catholic cemetery at Taneytown. She leaves besides her husband one daughter, Mrs. Mabel Lucabaugh, and a small son at home.

PAUL SYLVESTER ALWINE,infant son of Mr. and Mrs. Edward Alwine, of Berlin Junction died at the home of his grandparents, Mr. and Mrs. Geo. Rutters, of Abbottstown, on Sept 6, from acute dyspeptic diarrhoea, aged 9 months and 19 days. Interment was made in the Lutheran cemetery at Abbottstown.

JOSEPH MEALS died at his home in Altoona aged about 70 years. He lived in Gettysburg in his early life, clerking in Buehler's drug store, and was a veteran of the Civil War. He leaves four daughters, all of whom are married. He is survived by two sisters, Mrs. Hannah Walter of this place and Mrs. Lydia Panebaker of near Hanover.

MRS. LUCY STONER, wife of Wm. Stoner, died at the home of her father in Hanover on last Thursday aged 24 years, 2 months and 1 day. Death was due to injuries received in a runaway accident on June 22. Funeral on last Saturday. She was a daughter of W.B. Harlacher of Hanover, and Oct. 2, 1906 was married to William F. Stoner of near Littlestown,who survives, with her father, two brothers and four sisters,Samuel and Daniel, Misses Anna and Emily Harlacher of Hanover, Miss Ella of York, and Miss Margaret of Union Bridge, Md.

SIMON SHUE died at his home in York county on Tuesday of last week aged 76 years. Funeral was on last Friday, with interment at Sherman's church. He was a son of the late Henry Shue and was unmarried and is survived by four brothers and two sisters, Lewis and John of York Co., Henry Shue of Adams Co.,Julian Shue of Baltimore, Mrs. Mandilla Frazer of Franklin Co.and Mrs. Elizabeth Utz of York Co.

MRS. ANN ELIZA KEMPER died Sep. 15 at her home in Freedom township from a paralytic stroke. She was the widow of the late John Kemper. She is survived by six sons and one daughter, Wm. M. of Dillsburg, David E. of Heidlersburg, Joseph H. of Emmitsburg, John F. Geo. M., and J. A. of Freedom township. Mary C of Hanover; also two sisters and two brothers, Joseph and Martin Rose of Emmitsburg, Mrs. Andrew Thurr of Barney, and Mrs. Margaret Snyder of Greenmount.

Oh mother thy gentle voice is hushed
Thy warm, true heart is still,
And on thy pale and peaceful face
Is resting death's cold chill
Thy hands are clasped upon thy breast
We have kissed thy lovely brow,
And in our aching hearts we know
We have no mother now

[illegible] BY THE CHILDREN

EDWARD BURMITE, infant son of Rev and Mrs. Burmite of York, died on last Friday morning from pneumonia after an illness covering nine weeks. He was a grandson of Dr. and Mrs. Edward S. Breidenbaugh. The funeral was held on Monday morning, Rev. Dr. H. W. McKnight conducting services with interment in the Evergreen cemetery.

EMORY ALVIN LAMP, son of Mr. and Mrs. John F. Lamp of Franklin township died on Sept. 10 from spasms caused by teething, aged 10 months.

MRS. CYC. ROHAN died at the home of her parents, Mr. and Mrs. Philip Humbert, of Pleasant Valley, Md., whil on a visit to her home. She was 45 years old. She leaves besides her husband three sons and three daughters. A sister and a brother survive. Mrs. Clarence Stonesifer of Pleasant Valley, and Edward Humbert of Littlestown.

MRS. EMMA DEAN, wife of Samuel Dean died at New Bloomfield on last Thursday from consumption aged 20 years and 1 month. She was a daughter of D. B. Snyder of this place and on Feb. 2 married Mr. Dean who was working at the power house here. The funeral and interment were at New Bloomfield. She leaves beside her husband, and father, two brothers and one sister, Jesse and Charles Snyder of this place and Mrs. Daniel Deardorff of Illinois.

PRISONERS SENTENCED

Frank Lott Gets Off by Peaching on Another.

Frank Lott, a hack driver of this place who plead guilty at the August Court to selling liquor on Sunday on information of John Reese, tried to hide behind the fact that he had bought the liquor himself. He had furnished and received money for the liquor he sold but he had got the liquor from some one else. The Court said they would suspend sentence of Lott if he told from whom he had obtained the liquor otherwise he would have to go to jail. When Lott had to choose whether to go to jail for his violation of the law or go free by peaching on another he chose the latter course and named J. H. Brubaker of the City Hotel as the party from whom he had obtained the liquor. Lott was discharged and an information was at once made and warrant issued for Brubaker.

Charles Stoner who plead guilty to horse stealing at the August Court was sentenced to three years in the Eastern Penitentiary and for larceny from Nevin Harbolt and E. W. Chronister he was sentenced to one year in the penitentiary to run concurrent with sentence for horse stealing.

Edward A. Francis, of trolley measuring fame, who plead guilty at August Court to defrauding hotel keeper was sentenced to three months in the jail and pay the costs.

The account of Jacob W. Bender, administrator of Miss Catharine Bender late of Bendersville was confirmed.

Jos. E. Stine, executor of will of Pius Unger presented petition for sale of a farm of 63 acres of decedent in Union township and a rule was issued to heirs to show cause why the real estate should not be sold.

L. H. Meals was discharged as executor of last will of Geo. W. Strickhouser dec'd.

Order was granted to D. P. Delap, administrator of Sarah E Albert dec'd to sell land of decedent of 28 acres of improved land in Tyrone township.

The Citizens Trust Company was appointed guardian of the minor children of Maggie Routsong, late of Tyrone township.

The Citizens Trust Company was appointed guardian of Nelson Albert minor child of Sarah Albert late of Tyrone township.

Order was awarded to Annie E. Walter, administrator of Robt. A. Walter to sell decedent's real estate consisting of five acres of improved land in Butler township.

Order granted to Lovina C. Group, administrator of John C. Group to sell decedents real estate, a farm of 125 acres in Huntington township.

Anna Rebecca James was allowed to draw her share from court in Edan Devan fund.

John J. Rhodes was discharged as trustee of Margaret Riffle and Jacob Longanecker appointed his successer.

Auditor's report of Chas. S. Duncan in assigned estate of A. L. Hoffman was confirmed nisi.

Following bonds were approved. Hugh McGaughey committee, of James McGaughey, E. P. Wisotzkey committee of Mervin G. Slaybaugh; John L. Kauffman, committee of Amanda Hoffman, and A. V. Reading committee of B. J. Redding.

A number of cases for argument on Monday went over until next day.

Hold Up in Adams Co.

Cletus Hockensmith was held up by two highwaymen at the Red Bridge below Mt. Rock on Saturday evening Sept. 7. He was seized by a tall man and another man blindfolded him. They went through his pockets taking $17 leaving him 50 cents. In releasing him and telling him to hurry home they remarked he wasn't the fellow they were laying for. Mr Hockensmith could in no way identify the men. One man had a revolver. That section of the county is very much excited over the crime.

—The Jewish Day of Atonement began last evening and will be observed for a 24-hour period until this Wednesday evening in fasting and prayer. All the stores of Jews will be closed during that time.

J. D. VAN DYKE has taken over the entire butchering business of Stallsmith & Van Dyke located at Goldenville with a number of routes over the neighborhood and Gettysburg and will continue the business and will appreciate a continuance of the public patronsage.

BEAUTIFUL SUNSET WEDDING

CEREMONY OUT OF DOORS WITH GUESTS ON PORCH AND LAWN

Other Weddings in County and of Those Well Known in County.

Singmaster—Diehl.

A most picturesque and beautiful wedding was that of Miss Daisy M. Diehl, daughter of Dr. and Mrs. H.L. Diehl and Edmund B. Singmaster of Philadelphia, son of Dr. and Mrs. J. A. Singmaster, on last Thursday evening.

The wedding took place out of doors on the porch of the country home of Dr. Diehl just at sunset. The porch was tastefully decorated in green and white and lawn with Chinese lanterns and the guests witnessed the ceremony from the porch and lawn, while the College Orchestra added the charm of music to the scene.

The bride wore a handsome gown of net and chiffon trimmed with Duchess lace. She was attended by her sister, Miss May Belle Diehl, as maid of honor, attired in a gown of point d' sprit, over pale green.

The best man was Paul A. Bartholomew, a classmate of the groom.

The orchestra played the Lohengrin march while the wedding party assembled and during the ceremony "The Rosary."

The wedding ceremony was performed by Dr. J. A. Singmaster, father of the groom, assisted by Rev. Henry Anstadt.

A reception followed the ceremony after which wedding supper was served the guests. The bride and groom left at an early hour for a moonlight drive over the mountains to Chambersburg to take a night train there on a wedding tour.

The going away gown of the bride was a brown panama.

Out of town guests were Miss Ricker of Poland Springs, Maine, Capt. and Mrs. Underwood of West Chester Mrs. Richards of Philadelphia, Mr. and Mrs. Edward Schriver and son and Mrs. Nelson Diehl of Frederick, Mrs. Ella S. Weaver of Macungie, Mrs. Edmund D. Hoops of West Chester, Mr. and Mrs. James A. Singmaster of Palmerton, Edward T. Bohner of Shamokin, Miss Trexler of Allentown, Miss Elsie Croll of Philadelphia,J. R. Stewart of New York City and Melville Huber of St. Albans, Vt.

Shealer—Sheads

On Sept. 7 at Gettysburg by Dr. T. C. Billheimer, Mervin T. Shealer and Miss Leila Grace Sheads both of Gettysburg.

Guise—Hewitt

On Sept. 1st at Bendersville, by Rev. S. A. Diehl, Harrison L. Guise of Tyrone township to Miss Beulah E. Hewitt of Menallen towhship.

Lawyer—Todd.

On Sept. 11 at Cockeysville by Rev. A. T. Pindell, Miss Erie Anna Todd of Warren, Md., and Wm. Grove Lawyer of Littlestown.

Witherow—Bercaw.

Miss Daisy M. Witherow, of Cumberland township, and J. Elmer Bercaw, of Monroe, Ohio, were married Sept. 10th by Rev. D. J. Wolf, of Taneytown. They will live at Monroe.

Hill—Knight

Jethro L. Hill, aged 69, and Mrs. Anna C. Knight aged 59, both of Cincinnati, Ohio, two of the visitors with the Union Veteran Legion, celebrated the occasion by being married last Thursday evening by Justice of Peace J. L. Hill, Jr. Both had been twice married before, losing former partners by death.

Bushey—Nelson.

At the home of the bride Miss Zulu J. Bushey daughter of Mr. and Mrs. Lewis Bushey of Latimore township and Robert B. Nelson, Teller of the Dillsburg National Bank were united in mariage on Tuesday Sept. 10, by Rev. Stanley Billhimer.

Sell—Becker.

On Sept. 7 at York by Rev. Robt. D. Clare, Michael Sell and Miss Nettie Becker both of East Berlin.

Bear—Sheaffer.

On August 29 at Dillsburg by Rev. Dickon, Ira C. Bear and Miss Annie Sheafer both of Latimore township.

Storm—Todt.

Austan Storm, son of Jere F. Storm and Miss Mary Todt, daughter of Felty Todt, all of Mipleasant township were married recently in Philadelphia where they are employed. On a trip home a reception was given them at home of the groom.

Fissel—Worley.

On Aug. 31 by Rev. W. G. Munnick, Wm. H. H. Fissel and Miss Maggie Worley, both of Hanover.

Visit of Union Veteran Legion.

The annual encampment of the Union Veteran Legion and the Ladies Auxiliary brought four hundred veterans, ladies and friends to this place. The head-quarters were at the Eagle Hotel but they were scattered around at all the hotels and a number of boarding houses.

Nearly every veteran present was at the battle of Gettysburg, for to be a member of the Union Veteran Legion the soldier must have enlisted before July 1, 1863, and seen two years of service or wounded in service. Becaus Gettysburg meant so much to these veterans it had been planned to spend the three days on the field and hold the business sessions in the evening. This plan was carried out and last Tuesday, Wednesday and Thursday were most enjoyable days to the veterans.

On Tuesday evening a public reception was held in the parlors of the Eagle Hotel, with the National Commander, Wm. H. Knauss and National President of the Ladies Auxiliary, with others helping at the reeeiving.

A camp fire followed at the Court House, presided over by Frank S. Blair of Pittsburg. Hon. Wm. Ziegler welcomed the veterans to the town they owned. National Commander Wm. H. Knauss replied. Then two United States flags were presented to the Buffalo and Pittsburg posts, being tie on recruiting for Legion the largest number of men during the year. A quartette composed of Sam Philson, Fred Harman, I. S. Taylor and Ray Dilfield sang "My Country 'Tis of Thee" and the balance of the evening was given over to reminiscences and fun.

Wednesday evening was devoted to the business of the Legion, reports of the various officers, appointment of committees and nominations. Philadelphia was chosen as next place of meeting over Niagara Falls, Atlantic City and Buffalo, the meeting closing with an address from the retiring Commander Knauss.

On Thursday morning the following officers were elected: National Commander, W. H. R. Neel of Philadelphia; Senior Vice Commander, Jacob B. Smith of Wilmington, Del.; Junior Vice Commander, J. D. DuShane of New Castle, Pa.; Quartermaster General, J. M. Keyser of Pittsburg; Surgeon General, G. W. Born of Buffalo, N. Y.; Chaplain-in-Chief, N. H. Holmes of Pittsburg; Executive Committee, Robert McKeown of New York, Frank L. Blair of Pittsburg, Benjamin D. Miner of Indianapolis, Thomas H. Carter of Baltimore and Charles H. Ware of Cincinnati, and were installed at closing session in afternoon..

A resolution of gratitude to comrade Wm. T. Ziegler and the people of Gettysburg generally for courtesies shown the Legion was unanmiously passed

The Ladies Auxiliary

Joined the veterans in sight seeing, holding sessions on Wednesday and Thursday, hearing reports and electing the following officers.

National President Mrs. Mary Caldwell, of Philadelphia; Senior Vice President, Mrs. Ada H. Weiss, of Washington, D. C.; Junior Vice Presicent, Mrs. Sarah V. Hunt, of Columbus, Ohio; Chaplain, Mrs. Mattie Smith of Wilmington, Delaware; Treasurer, Mrs. Frances Smyser, of York. The following advisory board was elected: Mrs. Annie E. Kicker, of Saint Louis, Missouri; Mrs. Louise Fagan, of Brooklyn, New York; and Mrs. Mary Lynn, of Wilmington, Del.

The visitors began leaving Thursday afternoon and Friday morning the last of the veterans and ladies had departed.

A Visiting Bishop.

Rt. Rev. Lucien Lee Kinsolving, Episcopal Bishop of Brazil, made an unannounced visit to Gettysburg last Saturday night.

He with his two young sons are roughing it on their bicycles, sleeping out in the open, when night comes, spending Saturday night in Reynolds woods and Sunday night in Zieglers woods waking up with the frolicking of the squirrels over their heads.

The Bishop preached a masterly sermon in the Episcopal Church in the morning that delighted and stirred every one that heard it. In the evening he gave a very interesting account of how he came to go to Brazil and of what he has been doing there and of the Brazilian people.

He is educating his boys in this country. The first wife of his father was Miss Julia Krauth, a daughter of the late venerable Rev. Dr. Krauth, a President of Gettysburg College.

The Bishop went to a meeting of the Board of Missions yesterday in York and will attend the triennal church convention at Richmond in October.

Eagle Hotel Changes Hands.

John Kimple, who has been the lessee and proprietor of the Eagle Hotel, has sold his rights as lessee to several town parties, who are represented in deal by Chas. S. Duncan, Esq. The new management have arranged with S. D. Todd, proprietor of hotel at Shamokin, to become manager of Hotel. Mr. and Mrs. Todd are in charge of Eagle Hotel.

MILLINERY—All the new novelties in shapes, feathers, flowers, etc., from New York, Philadelphia and Baltimore, just received by Miss A. S. Barr.

Will announce our opening of trimmed hats, next week. It

FOR SALE—Fine Seed Wheat at Sherfy farm, Emmitsburg road. Inquire of Dr. H. L. Diehl.

NewspapersARCHIVES.com

IN THE HOSPITALS OF

GETTYSBURG JULY, 1863, BY J. HOWARD WIRT,

Author of "Gettysburg and Its Monuments," "Poems of Camp and Hearth," "The Nystic League of Three," &c., &c.

[All rights of "In the Hospitals of Gettysburg" reserved by the Author]

Reprinted by permission from Harrisburg Telegraph.

The saddest, most pathetic sight in all the universe is a field of battle when the thunder of the cannon has ceased—when no longer, amid lurid belchings of battery and musketry, brigades and divisions are rushing to sweeping fires of death's high carnival.

It is then when victor and vanquished have swept on to seek other fields of conflict, when solemn night looks down on the agony that litters the heel-pressed sod which oozes blood when brooklets, that, in the morn, had murmured their lullabies amid fields of golden grain now run in crimson streams which are sluggish with corpses, that darkness takes on a horror more terrible than pen can portray or pencil paint.

Where late thousands wrestled in wrath those who now traverse the field, intent on missions of mercy or seeking plunder, tread at every step on the dead and the dying The shriek of agony, the last muffled gasp of the departed soul, the prayer, the curse, the agonizing and incessant cry for "Water, water, water," are the dismal sounds that rise from the trodden and miry earth thick littered with the debris of battle, broken muskets and soiled bayonets, shattered caissons, and blood-defiled clothing, flattened cartridge boxes and splintered swords, rifled knapsacks and battered canteens.

When the splendor, the pomp and the circumstances of battle's magnificently stern array have gone, then the horrible and the ghastly only remain and remain in their most terrible forms.

Hiddeous is the sorrowful appearance of the bloated, distorted and blackened dead, so lately noble, stalwart men, as they are packed together, side by side, some in blue and some in gray. But, yet more horrible is the agony of the wounded to whom speedy death would often be an unspeakable boon.

At Gettysburg every form of the battlefield's horrorswas present over extended miles—on verdant meads, beside meandering brooks, in narrow chasms and defiles, along the public highways, in dense and tangled thicket, in the grand old forests, and on hilltops bleak and bare, strewn with rocks in massive piles

Days elapsed before the dead were all buried. Days elapsed before the wounded were all brought off the field It was a gigantic task that confronted the willing hands that sought to alleviate their sufferings.

When as fell the shades of night after Pickett's valiant men had gone to death Imboden came up with his command to General Lee entrusted the task of conveying the Confederate wounded back to the Potomac. That was the most gruesome caravan of suffering this world has ever seen, 28 miles of teams and ambulances laden with shot torn, fever-crazed, mutilated humanity.

Yet thousands of Confederates were left on the field and in the rude barn hospitals adjacent to it. Other thousands were in the hands of the Federal troops.

Immediately after the battle every church and school building, every hall and warehouse in the town of Gettysburg, every barn for miles around it in every direction was a hospital. The Theological Seminary was crowded with sufferers moaning life away. Other men shot out of all semblance to humanity, were nursed and cared for by tender hands in every dwelling house of town and country.

Others, less seriously wounded, looked out for themselves. On the evening of the second day's battle a United States regular, dripping with blood walked into my father's house and asked for a pair of shears and a basin of water. With the assistance of another soldier the sleeve of his blouse was cut off, and he began to lave his But another cause of the depletion of wounded arm with the cooling water.

My mother was all agitated sympathy. "Poor man," said she, "can I do anything for you? Shall I bandage your arm?"

"No, indeed, madam," was his polite reply, "all I want is the water." Then, as he viewed the perforation made by the Minnie ball from the musket of one of Hood's men, he grew quite enthusiastic about his great good luck.

"Just see here, madam, what a nice wound! What a beautiful wound! I never saw a finer one. The ball just went through, clean and neat, and never touched the bone. Yes, indeed, its a beautiful wound."

The house was crowded the entire night with a surging mass of soldiers and civilians. As regiment after regiment of cavalry and battery after battery of light artillery were being hurried past, from left to right, or again from right to left, officers would come in precipitately to consult the map of Adams county on the wall. Other soldiers were coming in to have their wounds dressed.

So the regular soldier, he of the "beautiful wound," to obtain a little rest and avoid being tramped on, extended himself on the bare floor beneath the dining table, his basin of water beside him. All night long,with an occasional brief respite, would be heard the drip, drip, drip, of the water trickling back into the basin as he scooped it, with his other hand, upon his fevered arm. The next morning he left to hunt up a hospital. As he gave a cheery good-by his last words were, "Oh, it's a beautiful wound! a lovely wound! it couldnt have been nicer. It will not be many days until I'll be carrying a musket again."

Within a few days the greater number of the scattered wounded in barns and buildings over many extended miles as well as the thousands of both armies left helpless on the field of battle were collected into the vast hospitals of the several corps. These extended over miles of territory,stretching across meadow land and orchard, through forest and corn field, along the valleys of streams and on the high bluffs that rose beetling above them. With the exception of the field hospitals of the first corps, these acres and miles of suffering were immediately in rear of the left center of the Federal battle line.

Those of the Eleventh and Twelfth corps were west of Rock Creek on the extensive George Bushman farm and other contiguous properties. All the others were east of the stream mentioned; and, generaly, quite near that creek or some of its affluents. The central point of the Second corps hospital was on the Moses Schwartz farm but it lapped over on the lands of adjacent property owners. This was by far the largest of the field hospitals; for, although there were more or less of Confederate wounded in all of them the Southern warriors were by thousands in the hospital of this corps. It contained a greater number of them than all the other field hospitals combined. In some cases the space devoted to a single regiment, as in the case of the Sixty-fourth New York infantry, would have appeared like a large hospital of many battlefields.

South of the Second corps, which reached to the banks of White Run, began the hospital of Sickles' Third corps. Running through thick forests and along the bluffs of Rock Creek, White Run and the Two Taverns Run it occupied not only the large farm of Michael Fiscel, but lapped over on several contiguous properties.

Somewhat to the south and east of the Third corps hospital was the one devoted to the Fifth corps, one division of which was composed entirely of Pennsylvania reserves and one of United States regulars. This hospital bordering at one point on the Two Taverns Run extended on either side of a public road, through long stretches of forest, and a short distanceeast of its termination began the farms occupied by the suffering men of Reynolds' grand First corps.

The position of this last mentioned field hospital was contiguous to the Baltimore pike, almost directly to the rear of the Union position on Cemetery Hill, and some three miles from it. It was arranged in three separate encampments, corresponding to the three divisions of the corps. The First division had its center in the historic white church, locally known at the time as Mark's church, in memory of my great-grandfather, who had donated the land and been instrumental in erecting the church, almost a century before it was filled with the shot-shattered men who had stayed Hill's advance across McPherson's and Seminary Ridges, July 1, 1863.

The building, which had long felt the corroding finger of time, was yet further damaged by its occupation for hospital purposes during many consecutive weeks. A few years later, the congregation erected a brick building, and the white church of many memories disappeared forever from the landscape.

With the renovation which the church received after the battle, an enthusiastic and devout German Reformed minister, then officiating on this charge, christened it St. Mark's I have never been able to determine whether the change of name was an act of canonization for my worthy great-grandfather, or whether he, being dead and no longer able to lend or other emoluments, was dropped from further consideration by the substitution of the Biblical Mark.

The Second and Third divisions of the First corps had their field hospitals on the farms of stalwartSheriff Isaac Lightner and Peter Conover, respectively. The cavalry hospital was scattered over the fields and amongst the barns in the immediate vicinity of the terrific combat between Gregg and J. E. B. Stuart. One of its principal points was the farm and large barn of the grandfather of Congressman Tawney of Minnesota, who recently revisited the scenes of his childhood to deliver the memorial address on May 30 of this year, at the Gettysburg National Cemetery.

After many weeks the field hospitals were gradually depleted. Thousands as they recovered sufficiently to endure railway travel, were sent to their homes or forwarded to the convalescent hospitals established in Harrisburg, New York,Baltimore and Philadelphia. The hospital cots was mournfully sold by the long trenches in cornfield, and wheatfield, and meadow — filled and heaped with newly turned ground, in these, side by side, wrapped only in blankets or stripped to their shirts, [illegible] rows of the blue and the gray who had fought their last battle and were taking the dreamless rest of the silent.

At one time the number carried forth each morning from the Second corps hospital for interment in these trenches averaged anywhere from 30 to 50.

By degrees all the field hospitals on both sides of the battle line were abandoned, except the one at the Theological Seminary, and all that could not be removed to a distance were concentrated in the general hospital a mile east of the York turnpike and on the Gettysburg & Hanover Railroad on that day, which is now a portion of the Western Maryland system.

Immediately after the battle so vast was the horror presented everywhere, so great the magnitude of the task, that even the magnificently equipped and admirably disciplined medical and hospital organization of the great Army of the Potomac stood almost aghast at the problems confronting it. The situation seemed well nigh hopeless and helpless. The most persistent and untiring of Mercy's ministers were appalled at the impossibility of affording adequate relief to the tens of thousands of suffering men within any reasonable time.

As soon as burned bridges were rebuilt, and destroyed tracks relaid, and communication by railway from Gettysburg re-established with the great outer world, help began to pour in. Medical supplies, delicacies for parched and pain-racked men began to pour in in an unceasing stream. The great North opened its heart and its purse as never before to battle sufferings, for this was the greatest of them all and the only one that had been fought in its own borders. The capacities of the little single track badly ballasted railway leading to Gettysburg were taxed to the utmost and beyond. Volunteer nurses and volunteer physicians came in by the hundred. There was room and work for every nurse and every physician. By the barn of Mr. Schwartz out in Mt. Joy township, and by a score of other barns, out in meadows and in pine forests solemn and dim, along the banks of Rock Creek stood the amputation tables, and the work on them was incessant — sickening and gruesome — until the legs and the arms were piled by cords and hauled off by wagonloads to be dumped in trenches where a century hence the plowman will unearth the mouldering bones of those who fought at Gettysburg.

"The United States Sanitary Commission," noblest of charities, and the "Christian Commission" poured in their supplies in unceasing streams. All the North, from Maine to Minnesota, was sending its treasures for the men who fought and fell at Gettysburg And those supplies were impartially used for friend and foe.

But there was something else that came over the reopened railway. Crowds came that were searching for husbands, sons, fathers, brothers, dead or wounded in that awful vortex of destruction.

They came by the thousands—from far Wisconsin and Minnesota—from the hills of Maine—from the prairie and the lakes—from the granite cliffs of New England—from the Hudson and every pleasant city and peaceful village of New York—from little Delaware, and from along the Scotia and Miami—all on one common errand of love, all torn by the same agonizing feeling of doubt which, in thousands of cases was, too soon, dissolved in the certainty of despair.

They came to search for their dead —to minister to their wounded. Some were successful, some failed. Some exhumed hundreds of bodies but never found the dead for whom they sought. Some found their loved ones in rude hospitals and hovered over them for weeks, with gentlest ministrations, until partial health began to replace the palid hue; or, until death terminated all. I want to tell you of some of these people. But first let me speak of the fate of one of the noblest truest, grandest men that ever came from the sunny Southland to Pennsylvania in battle array.

Col. John B. Magruder, of the 57th Virginia, of Pickett's devoted division. Pickett took 4,800 men into battle. He left 3,393 dead or wounded at or near the Federal works. It was the most fatal and one of the most heroic charges of history. Of four generals and fifteen regimental commanders that were in the charge there remained, when the charge ended, but Pickett and one lieutenant colonel that were not killed or wounded. Of the fifteen regimental commanders 12 were killed or mortally wounded. Amongst the latter was John B. Magruder, of one of Virginia's oldest and most celebrated families—an accomplished andcourtly gentleman, a soldier without fear and without reproach.

Magruder took into the charge 302 men, brave and fearless, of his Fifty-seventh Virginia. Seventy-one went back to Lee's line, and some of these were sorely wounded.

After many hours of suffering on the battlefield, without even a drop of cooling water Colonel Magruder was taken to the Second corps hospital by the ambulance parties that gleaned those plains of suffering.

In the same tent with him was a lad of his command, Sam Parish, of Botetourt county, Virginia. Both had encountered that awful fire of the Philadelphia brigade and of the Massachusetts, Michigan, Maine, Minnesota and New York men of Hall and Harrow—that terrible grape from New York and Rhode Island batteries, and from Cushing, who fired his last round whilst the mortal agonies of death were gripping his being. Both Sam Parish, the ignorant orphan lad that had never known a father's care, a mother's caresses and the polished Magruder, the light of Virginia's highest social circles, were wounded to death.

There dwelt in the vicinity a pious and devout lady, of solid talents and piety, the most unobstrusive, who was known to the neighborhood and to the county as "Aunt Katy." Daily she visited those wards of suffering with gentlest ministrations. She was especially drawn to ministering Sam Parish by his youth, his artlessness and his ignorance.

And to the dying boy an absolute heathen in a Christian land, whom the goodness of God was calling to

Continued on page [illegible]

Paint

which has only 50 per cent. of White Lead in it is only 50 per cent. paint. Yet adulterated white leads and paints sell for very little less than

LEWIS
Pure White Lead

which is 100 per cent. paint, guaranteed by responsible manufacturers. Look for the Dutch Boy Painter on the keg.

For sale by first class dealers

Send for Free Book, "A Talk on Paint" which gives valuable information on the paint subject.

JOHN T. LEWIS & BROS. CO.
228 S. Front Street, Philadelphia, Pa.

REACH THE SPOT.

To cure an aching back,
The pains of rheumatism,
The tired-out feelings,
You must reach the spot—**get at the cause.**

In most cases 'tis the kidneys.

Doan's Kidney Pills are for the kidneys.

Charles Bierbach, stone contractor, living at 2625 Chestnut St., Erie, Pa., says: "For two years I had kidney trouble, and there was such a severe pain through my loins and limbs that I could not stoop or straighten up without great pain, had difficulty in getting about and was unable to rest at night, arising in the morning tired and worn out. The kidney secretions were irregular and deposited a heavy sediment. Doctors treated me for rheumatism, but failed to help me. I lost all confidence in medicine, but Doan's Kidney Pills relieved me so quickly and so thoroughly that I gladly made a statement to that effect for publication. This was in 1898, and during the six years which have elapsed I have never known Doan's Kidney Pills to fail."

A FREE TRIAL of this great kidney medicine which cured Mr. Bierbach will be mailed on application to any part of the United States. Address Foster-Milburn Co., Buffalo, N. Y. For sale by all druggists; price, 50 cents per box.

Catalpa Speciosa Treee.

This will be the future timber of this country. The railroads have invested millions of dollars in this timber for cross ties and telegraph poles for the future. This timber is the native forest tree of the lower Wabash Valley. In 6 years this timber will grow large enough for posts and rails, which will last, exposed to all kinds of weather, from 85 to 90 years. Split shingles on houses in its native country last over 100 years. These trees while growing, are clad in myriad robes of beautiful foliage of flowers. Every new home in the county should have a few of these trees in the yard as they are fast growers. We will have a few thousand of these valuable trees which can be transplanted from our gardens in September and October, 1907. We secured a few seeds at a big expense last winter. We will sell the trees at $3 per 100, less than a 100, 5 cts. each. We will have at the same time 80,000 fine large Ginseng Plants which we will sell at 50 cents per 100. The above in city nurseries are quoted at $10 per 100. Every person should assist in introducing this long lasting timber in this county. Call at our gardens, or address

S. S. W. HAMMERS,
jy 17 2mo* Gettysburg, Pa.

Contracting Wanted.

I am located in Gettysburg prepared to devote myself to business of contracting and repair work. I can point to such buildings as Meade High School, new Dormitory at College and many other buildings which I erected under contract. I respectfully ask for a share of the public patronage.

tf Merville E. Stallsmith.

TO IMPROVE YOUR COMPLEXION

Clear up your skin, and be free from pimples, moth spots, sallowness, and chronic constipation, use Laxakola tablets. Trial size 5 cents.

A valuable treatise, "Complexion Secrets," enclosed with every 25c. box.

The People's Drug Store, Gettysburg, Pa.

Hammers' Mill

In Full Operation

The farmers of Adams county will please notice that we are now ready to manufacture for them, Dandy Corn Meal, Buckwheat and Graham Flour, Hominy, all kinds of Grists, Corn granulated like rice for little chicks in season. We have the neatest mill room in Adams county. All kinds of chopping done to order. We will keep our Dandy Corn Meal on hand at the mill, which is manufactured by a new process and resembles fine granulated sugar.

S.S.W.Hammers

a 14 8t

POSITIONS SECURED

Columbia
BUSINESS COLLEGE
HAGERSTOWN, MD
WRITE FOR ILLUSTRATED CATALOG

H. B. Bender,

UNDERTAKER AND EMBALMER,

Gives first class service. All calls promptly answered either day or night.

Telephone Store No. 97 House No. 196

GETTYSBURG MARBLE & GRANITE WORKS

North of Reading Freight Depot

We can furnish anything desirable in the Monumental line. Monuments, Headstones, Markers, Posts, etc., in Granite & Marble of the best material finely finished and at reasonable prices. It will be to the advantage of those contemplating the erection of a memorial to departed friends, to call and examine our stock, workmanship and prices, before placing an order.

L. H. MEALS, Prop.

PUBLIC SALE.

ON THURSDAY, the 26th day of SEPTEMBER, 1907, the undersigned, intending to stop farming, will offer at Public Sale on the Harrisburg Road, three miles north of Gettysburg, the following Personal Property: SEVEN HEAD OF HORNED CATTLE, consisting of six milk cows, will be fresh the coming winter, 1 heifer 15 months old, 2 head of fine sheep, 2 wagons, 1 three-horse wagon and 1 one-horse Studebaker wagon, Spangler corn planter, Allbright sulkey corn plow, self-dump hay rake good as new, 2 plows, spring tooth harrow, spike harrow, hay ladders, phaeton, basket sleigh, ladder, 18 feet long, cutting box, good as new, large grindstone, grain cradle, mowing scythe, crosscut saw, crow bar, log, breast, butt and cow chains, single, double and triple trees, 2 sets of crupper gears, set of Yankee harness, set of buggy harness, collars, bridles, check lines and sleigh bells, vise and bench, hay knife, forks, shovels, manure hook, lot of wire netting, 100 chickens, also 75 young chickens, weighing from 2 to 3 pounds, lot of guineas, also Household and Kitchen Furniture, ten-plate stove, large corner cupboard, sink, drop-leaf table, plank bottom chairs, 2 bedsteads, cot, large walnut case of drawers, washing machine, good as new, lot of books and magazines, 2 large iron pots, crocks, pans, buckets, dishes, meat bench, barrels, kegs, churn, and other articles too numerous to mention. Sale to commence at 1 o'clock, P. M., when terms will be made known by

JOHN H. MAJOR.

J. M. Caldwell, Auct.

PRIVATE SALE

OF VALUABLE SMALL FARM.

Located in Highland township, containing 44 Acres, on road leading from Stone Church to Hill Church, adjoining lands of Alex Spangler, John D. Brown and others, improved with two and a half story stone house, bank barn, hog pen, chicken house and other buildings, good lapple and peach orchard, good spring of water close to house, land in good state of cultivation, lots of locust trees on premises, conveniently situated to school, church, mill and store. For terms apply to

a 21* HARRY B. BEARD.

Administrator's Sale

OF REAL ESTATE.

ON SATURDAY, the 21st day of SEPTEMBER, 1907, the undersigned, Administrator of Jacob A. Smith, late of Hamiltonban township, Adams county, dec'd, by virtue of an order of sale issuing out of the Orphans' Court of Adams county, will sell on the premises the following described real estate:

No 1. A Tract of Mountain Land situated in Hamiltonban township, Adams county, Pa., adjoining lands of Daniel Woodring, Henry and George Herring, John Woodring and Henry Wintrode, containing Eighteen Acres and One Hundred and Thirty Perches.

No. 2. A Tract of Mountain Land situated in Hamiltonban township, aforesaid, adjoining lands of Daniel Woodring, Ketterman's, Reed's heirs and others, containing Thirty-seven Acres and One Hundred and Seventeen Perches.

These tracts of land are near the Tapeworm Viaduct, above Maria Furnace, in the said township of Hamiltonban. Sale will begin on the premises at one o'clock, P. M., when terms will be made known by

WM. S. McCREARY,
Administrator.

REPORT.

REPORT of the condition of the FIRST NATIONAL BANK OF GETTYSBURG, at Gettysburg, Pa., in the State of Pennsylvania, at the close of business, Aug. 22d, 1907:

RESOURCES.

Loans and discounts	$977,908 21
Overdrafts, secured and unsecured	288 85
U. S. Bonds to secure circulation	25,000
Banking-house, furniture & fixtures	13,000
Due from National Banks (not Reserve agents)	17,079 11
Due from State banks and bankers	577 19
Due from approved reserve agents	96,377 53
Checks and other cash items	396 00
Notes of other National Banks	1,100
Fractional paper currency, nickels and cents	20 05
LAWFUL MONEY RESERVE IN BANK, VIZ:	
Specie	31,432
Legal-tender notes	21,780
Redemption fund with U. S. Treasurer (5 per cent. of circulation)	1,250
Total	$1,185,308 94

LIABILITIES

Capital stock paid in	$100,000
Surplus fund	150,000
Undivided profits, less expenses and taxes paid	26,875 66
National Bank notes outstanding	25,000
Due to other National Banks	607 65
Due to Trust Companies and Savings Banks	3,198 33
Dividends unpaid	270
Individual deposits subject to check	148,989 44
Demand certificates of deposit	731,367 86
Total	$1,185,308 94

STATE of Pennsylvania, County of Adams, ss:

I, Samuel M. Bushman, Cashier of the above named bank, do solemnly swear that the above statement is true to the best of my knowledge and belief.

SAMUEL M. BUSHMAN,
Cashier.

Subscribed and sworn to before me this 28th day of August, 1907.

H. C. WILLIAMS
Notary Public.

Correct Attest:

ALEX. SPANGLER
D. G. MINTER
GEO. W. TROSTEL
Directors.

S 4 3t

Bethany School

For **Boys** And **Girls**

Formerly conducted by Miss McAllister, on East High street, will be continued by Miss Belle W. Bream.

Will Open **Sept. 9**

All persons wishing to send children will please call on or address

124 SPRINGS AVE.,
Gettysburg, Pa.

Whats The Matter with This Record

Lost 6 out of 676 head since the 6th day of March 1907 until the 24th day of August 1907. I have treated 676 head of horses in this county and lost 6 head. Is this record with 24 years experience worth a trial? If you think so call on

Dr. E. D. Hudson,
Vetrinary Surgeon
Gettysburg, Pa.

Hospital corner York and Hanover Sts.
Phone Connection.
1mo.

FOR SALE—Fine gray mare formerly owned by D. A. Conover dec'd. Apply to

Lucretia J. Conover,
Hunterstown, Pa.
2t

FOR SALE—500 bushels ear corn. Jonathan Wisler Tillie K. F. D. 1.

PROFESSIONAL CARDS.

J. Donald Swope
ATTORNEY-AT-LAW,
GETTYSBURG, PA.
Office with Hon. D. P. McPherson, Star and Sentinel Building. md tf

W. C. Sheely.
ATTORNEY AT LAW,
GETTYSBURG, PA.
Offices—Masonic Building, Centre Square.

Chas B. Slouffer, D. D. S.
DENIST, GETTYSBURG, PA.
OFFICE second-floor of Star and Sentinel Building
May 3, 1892. tf

John D. Keith,
ATTORNEY-AT-LAW,
GETTYSBURG, PA.
Office Masonic Building, Centre Square.

S. S Neely,
ATTORNEY AT LAW,
GETTYSBURG, PA.
Office in Star and Sentinel Building, second floor, Baltimore street, over Cash Store.
Oct. 8, '92, tf

C. W. Stoner,
ATTORNEY AT LAW,
GETTYSBURG, PA.
Office in Masonic Building, Centre Square.
Oct. 25, 1892, tf

Charles E. Stable,
ATTORNEY AT LAW
GETTYSBURG, PA.
Office on Baltimore st., next door to the COMPILER Building. All legal business entrusted to him will receive prompt and careful attention.

REMOVED.
WM. McCLEAN, late Pres. Judge. WM. ARCH. McCLEAN,
Wm. & Wm. Arch. McClean,
ATTORNEYS AT LAW,
GETTYSBURG, PA.
Law offices removed to COMPILER building, Baltimore street, a few doors above Court House on opposite side of street.

J. L. Williams,
ATTORNEY AT LAW,
GETTYSBURG, PA.
Collections and all legal business promptly attended to. Office on Baltimore street, first square in Spangler building.

J. L. Kendlehart,
ATTORNEY-AT-LAW,
Lately practicing in Philadelphia, has removed to Gettysburg and resumed practice in the several Courts of Adams county. Office on Baltimore street, opposite the Court-house, in the rooms recently occupied by Hon. S. McC. Swope. All legal business promptly and carefully attended to. Jan 29, 1895 tf

Wm. McSherry, Jr.,
ATTORNEY-AT-LAW,
GETTYSBURG, Adams Co., Pa.
Will carefully and promptly attend to all legal business entrusted to him. Office opposite the Court-house. Dec 5 1894 tf

J. L. Bull,
ATTORNEY-AT-LAW,
GETTYSBURG, PA.
Collections and all legal business promptly attended to. Office on Baltimore street, second floor of Spangler Building. Feb 5, '95, tf

JOHN B. M'PHERSON. DONALD P. M'PHERSON
McPherson & McPherson
ATTORNEYS AT LAW,
GETTYSBURG, PA.
Office second-floor Star and Sentinel Building. Will promptly attend to all legal business entrusted to them. Feb. 11, '96 tf.

Wm. Hersh,
ATTORNEY AT LAW,
GETTYSBURG, PA.
Will carefully and promptly attend to all legal business entrusted to him. Office on Baltimore street, opposite the Court-house.
Sept. 19, 1893, tf.

Public Sale of Real Estate

ON SATURDAY, the 21st day of SEPTEMBER, 1907, the undersigned Trustee, under authority of the Orphans' Court of Adams County, for the estate of Augustus L. L. Mickley, dec'd, will sell the following real estate, situated in Franklin township, Adams county, Pa., one mile southwest of Cashtown: FARM, containing 96 Acres, more or less, adjoining lands of James Diehl, Jacob Fritz Myrven Mickley, Andrew Lochbaum, Jr., H. L. Bream and Isaac Mickley, about 80 acres cleared and under good state of cultivation, adapted to fruit of all kinds, 16 acres of timber land, half of which is No 1 young chestnut and rock oak Three apple orchards, 56 bearing trees, 70 young trees from 4 to 6 years old. Good 2-story frame dwelling house, 26 by 28, bank barn 40 by 55 ft, 2-story spring and wash house with carpenters shop on second story, and all other necessary buildings, well of water on back porch, never failing spring within thirty yards of house, for butter making cannot be excelled. Stock can be watered without running at large from any field on farm Farm is convenient to church, school, stores, mill and railroad station. Anyone wishing to view the premises can call on the undersigned residing in Cashtown at any time.

Sale to commence at 1 o'clock p. m.

JOHN H. MICKLEY,
Geo. J. Martz, Auct. Trustee.

FOR AGENTS—AN OPPORTUNITY.

"The Old World and Its Ways"
—BY—
William Jennings Bryan

NOW READY FOR SOLICITORS

570 Imperial Octavo Pages. Over 200 Superb Engravings from photographs taken by Mr. Bryan.

Recounts his trip around the world and his visits to all nations. The greatest book of travel ever written. The people are waiting for it. The agent's harvest. Outfit Free. Send fifty cents to cover mailing and handling.

THE THOMPSON PUBLISHING CO., St Louis, Mo.

Waynesboro Business College,
WAYNESBORO, PA.
STENOGRAPHY, TYPEWRITING,
Academic Subjects, Banking.
Individual Instruction Modern Courses. Absolutely Thorough.
A Two Years' Record. Every graduate of the class of 1905 and class of 1906 occupying a good position. Scores of students placed before graduation. Send for Catalogue.
J. M. Lantz, Principal.
a 14 4t

PRIVATE SALE.

THE undersigned intending to go into other business on account of ill health will offer his hotel property at private sale, it being located in Hanover, York Co., Pa. For terms or information call on or address F. Mc. Thomas, East Berlin, Adams Co., Pa.

F. Mc. THOMAS,
Proprietor.

JAMESTOWN EXPOSITION VISITORS

Having rented a furnished house of ten rooms in Norfolk, Va., in a good locality, near the center of the city, on the Exposition Car Line, I am in a position to rent rooms—furnishing good comfortable accommodations—to visitors from Gettysburg and Adams County at a lower price than is generally charged here, and will gladly be of service to visitors as to what is to be seen inside and outside of the Fair grounds and best way to see the sights.

ROBERT C. MILLER,

Prop. Jennie Wade House, Gettysburg.
Now at 171 Monticello Ave., Norfolk, Va.

We Lead in Trade.

Why?

Because:

We Lead in
Quality
Service and
Assortment in Goods

Our customers know this. You will too if you get your next order filled at the

People's Drug Store

25 Baltimore Street.

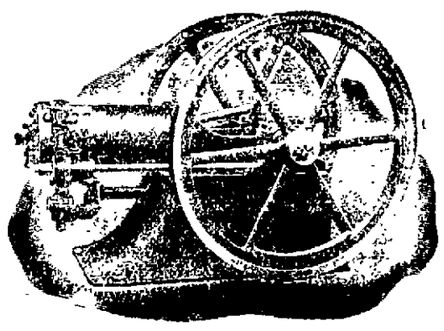

THE ADVANCE Gas and Gasoline ENGINE

Strong and durable in all its parts.
Simple in construction and operation.
Economical in the use of fuel.
As steady in motion as steam engine.
Write for particulars to

HENRY, MILLARD & HENRY
Manufacturers, York, Pa.

WHEN YOUR DOCTOR PRESCRIBES
he expects that his prescription will be filled with

Pure Drugs.

Naturally he expects they will be filled here.

L. M. Bueher,

Successor to
A. D. BUEHLER & CO.,
GETTYSBURG, PENNA

REUBEN H. CULP

141 EAST YORK STREET.

PAPER-HANGER and DECORATOR

Have just received a large and and varied stock of

WALL PAPER

In all the Latest Styles
To be Sold at Lowest Prices
Paper hanging done on short notice and in a workmanlike manner. a22.tf

J. Geo. WOLF'S SONS,

LIMITED.
(Successor to J. Geo. Wolf & Sons.)
Wholesale and Retail Dealers in

GRAIN, FLOUR, SALT, FEEDS,

&c. Also a large assortment of

..LUMBER and COAL..

We wish for a continuance of all the old customers of the house and the public in general. We pay the cash for all our goods and WE SELL FOR THE CASH. Oct. 17, 1903.tf

EDGAR C. TAWNEY.

Dealer in Bread, Rolls, Cakes and [illegible] Everything fresh and of [illegible]

West Middle St. Gettysburg

Kodol For Indigestion.
Relieves sour stomach palpitation of the heart, belching [illegible] you can.

Western Maryland R. R.

June 9, 1907.

Trains leave Gettysburg daily except Sunday as follows:

8.07 a. m. for all B. & H. Div. points, also York and Balto.

10.08 a. m. for Fairfield, Hagerstown Waynesboro, Chambersburg, Shippensburg, Hancock, Cumberland, Elkins. This is week-day train to Pen-Mar.

12.01 p. m. York and Intermediate points.

3.05 p. m. for all B. & H. Division points, also Baltimore.

6.30 p. m. for B. & H. Div Points to Highfield, also Hagerstown, Waynesboro, Chambersburg, Shippensburg and Hancock.

6.50 p. m. for New Oxford, Hanover and Baltimore. Commencing July 1st.

Sunday train leaves Gettysburg for York and intermediate points at 7.05 p. m.

A. Robertson, V. P. & Gen. Mgr. F. M. Howell, G. P. A.

FOR SALE—2 inch white pine tank holding 680 gallons. Inquire at residence or office.
Mrs. S. Ella Blocher.

Reduction in Oxfords

THIS SEASON'S STOCK

A few sizes short, but plenty to select from.

They must move to make space for other goods.

C. B. KITZMILLER

PRIVATE SALE.

AN 8 ACRE PROPERTY in Cumberland township, situate on road from Chambersburg pike to Mummasburg road, 3 miles from Gettysburg, improved with a two story log weatherboarded house, frame barn and other outbuildings, good water at house, fruit of all kinds, buildings in good repair. As a country home could not be better located for every convenience. For terms apply to
a21 tf WM. BATTERMAN.

A Positive CURE

Ely's Cream Balm

is quickly absorbed.
Gives Relief at Once.

It cleanses, soothes heals and protects the membrane [illegible]

CATARRH

HAY FEVER

Price [illegible] at Druggists or by mail [illegible] New York.

The Knock-out Blow.

The blow which knocked out Corbett was a revelation to the prize fighters. From the earliest days of the ring the knock-out blow was aimed for the jaw, the temple or the jugular vein. Stomach punches were thrown in to worry and weary the fighter, but if a scientific man had told one of the old fighters that the most vulnerable spot was the region of the stomach, he'd have laughed at him for an ignoramus. Dr. Pierce is bringing home to the public a parallel fact; that the stomach is the most vulnerable organ out of the prize ring as well as in it. We protect our heads, throats, feet and lungs, but the stomach we are utterly indifferent to, until disease finds the solar plexus and knocks us out. Make your stomach sound and strong by the use of Doctor Pierce's Golden Medical Discovery, and you protect yourself in your most vulnerable spot. "Golden Medical Discovery" cures "weak stomach," indigestion, or dyspepsia, torpid liver, bad, thin and impure blood and other diseases of the organs of digestion and nutrition.

The "Golden Medical Discovery" has a specific curative effect upon all mucous surfaces and hence cures catarrh, no matter where located or what stage it may have reached. In Nasal Catarrh it is well to cleanse the passages with Dr. Sage's Catarrh Remedy find while using the "Discovery" as a constitutional remedy. *Why* the "Golden Medical Discovery" cures catarrhal diseases, as of the stomach, bowels, bladder and other pelvic organs will be plain to you if you will read a booklet of extracts from the writings of eminent medical authorities, endorsing its ingredients and explaining their curative properties. It is mailed *free* on request. Address Dr. R. V. Pierce, Buffalo, N. Y. This booklet gives all the ingredients entering into Dr. Pierce's medicines from which it will be seen that they contain not a drop of alcohol, pure, triple-refined glycerine being used instead.

Dr. Pierce's great thousand-page illustrated Common Sense Medical Adviser will be sent free, paper-bound, for 21 one-cent stamps, or cloth bound for 31 stamps. Address Dr. Pierce as above.

INSTRUCTIVE! INTERESTING!

'CORRECT ENGLISH HOW TO USE IT"

A MONTHLY MAGAZINE DEVOTED TO THE USE OF ENGLISH.

Josephine Turck Baker, Editor.

PARTIAL CONTENTS.

Course in Grammar.
How to Increase One's Vocabulary
The Art of Conversation.
Shall and Will: Should and Would: How to Use Them
Pronunciations (Century Dictionary).
Correct English in the Home
Correct English in the School.
What to Say and What Not to Say.
Course in Letter Writing and Punctuation.
Twenty Daily Drills
Business English for the Business Man.
Compound Words: How to Write Them.
Studies in English Literature.

AGENTS WANTED.

$1.00 a Year. Send 10c. for sample copy.

Correct English, Evanston, Ill.

Iron Doors For Sale.

I have for sale the old vault iron doors of Court House, complete with frame. Just the thing for a borough lock-up, or for smoke house for a butcher or any smoke house. Locks on doors are perfect.
Merville E. Stallsmith.

Guarantee Storage House

We are glad to state that our new storage house is proving a success. Our plan for storing household goods is just the same as in the cities.

We Charge For Space

Each lot of goods is in separate compartments.

We will take Your Goods for any length of Time

If you are leaving town we will pack goods and send them to you. You will find our terms are reasonable

Chas. S. Mumper

Furniture Dealer

Gettysburg, Pa.

FOR RENT.—Six room dwelling house on York street, $5.50 per month, possession July 1, '07. Apply to
je 12 tf Martin Winter

Rheumatism

I have found a tried and tested cure for Rheumatism! Not a remedy that will straighten the distorted limbs of chronic cripples, nor turn bony growths back to flesh again. That is impossible. But I can now surely kill the pains and pangs of this deplorable disease.

In Germany—with a Chemist in the City of Darmstadt—I found the last ingredient with which Dr. Shoop's Rheumatic Remedy was made a perfected, dependable prescription. Without that last ingredient, I successfully treated many, many cases of Rheumatism; but now, at last, it uniformly cures all curable cases of this heretofore much dreaded disease. Those sand like granular wastes, found in Rheumatic Blood, seem to lose their sting and pass away under the action of this remedy as readily as does sugar when added to your tea or coffee. And then, when dissolved, those poisonous wastes readily pass from the system, and the pain of Rheumatism is gone for good. The joints no longer ache, the muscles no longer pull or twitch or cramp. Weakness and incapacity for duty disappear. Vigor and energy return. Life becomes worth living again.

Dr. Shoop's Rheumatic Remedy

PEOPLE'S DRUG STORE

JACKSON'S ROMANCE

By Robert Carlton Brown

PERSONAL.—Will courteous young gentleman who so kindly assisted young lady knocked down by Wentworth avenue car kindly call on her at — Vernon avenue?

Jackson read the notice over again, carefully conning each word. As he read, a blush rose to his cheeks and his fingers twitched nervously.

Jackson was the young man, and the young woman— half closing his eyes, he could remember every detail of that sweet face. The long, black lashes drooped over her eyes so prettily as she leaned back on him in an effort to regain her breath. The color that had mounted in her cheeks when she was aroused from her faint and found herself in his arms. Those full lips which were so close to his that he might have—had he dared. The memories were delicious, and now she was advertising for him.

A score of happy romances flitted through his young and sensitive mind as he thought. Yes—all of them had ended happily. An accident, a poor lady in distress, a hero to the rescue, recovery in his arms, the second meeting, the engagement. Yes in all they all ended most happily and, surely, why should not this one?

"Providence," Jackson mused, "does things in its own hands. A man and a woman bump into each other on the street and either fall in love or the gutter. Providence is to blame for everything. How often you read of a man saving a girl from drowning, and then the usual result, marriage, and happily together ever after."

His hopes rose as he thought on, there could be no other conclusion; it was inevitable; and Jackson was glad of its inevitability.

She had advertised for him to thank him, and, he hoped, to reward him, with the greatest thing in the world. What a thoughtful thing for her to do; she had no chance in public to show him her gratitude—it would not have been proper there.

Jackson loved her all the more for her thoughtfulness, for her reserve in not making a manifestation of her great appreciation before that common horrid crowd which had gathered about them immediately after the accident.

It was three by the time Jackson had done musing and had built the last aircastle in which they were to live happily ever after. Then he rose hurriedly and rushed off to his room to dress.

Beau Brummel never stood longer before his glass than did Jackson on that eventful afternoon. She would want her hero to look his best, he argued; it was, therefore, not from vanity that he picked out the most delicately colored tie to match his shirt. As he dressed he studied over what he would say, how he would act when she submerged him with her profuse thanks. It would be difficult, he thought, to accept so many thanks from her. He studied over what to say and how to act to show her best that great love he had for her.

At last, fully dressed, with his mind fully made up to end the romance that afternoon, if she were so inclined, Jackson boarded one of the Wentworth avenue cars which providence had made instrumental in bringing them together.

The ride was short—to the impatient lover is seemed an age as he stood on the platform nervously inhaling a cigarette in an effort to quiet his thumping heart.

It was a good neighborhood. Jackson was glad of that, but already he was in such a frenzy of love that he would have forgiven her a worse thing than living even in the Ghetto.

With no difficulty he found the house, walked proudly up the stairs and rang the bell.

A maid answered the bell and ushered him into a parlor.

In a few moments the girl came down. Jackson rose to greet her. She gave him her hand coldly, but he excused it on account of her reserve and even that little coldness gave her greater charm in his eyes.

"I'm so sorry to have troubled you," she began.

"Trouble," laughed Jackson. "You know there can be no trouble where you are concerned."

"But you know," she went on, paying no attention to his effort at a compliment. "But, you know, it was quite necessary that I should see you."

"And I was even more anxious to see you," burst out Jackson, "and to find that your accident was not serious."

Still she paid no attention to him; there seemed to be something on her mind.

"I lost my pocketbook," she began again, "and I—I thought that you—you had taken—that is, I thought you possibly had found it."

"O," gasped Jackson. "O—was—was that all—was that what you advertised for?"

"Why, yes, what do you think?" she smiled.

"I—I didn't know," murmured Jackson, weakly, looking for his hat. "No, I didn't find the purse."

Speaking of Men's Birthdays

[illegible]

Convalescents need a large amount of nourishment in easily digested form.

Scott's Emulsion **is powerful nourishment—highly concentrated.**

It makes bone, blood and muscle without putting any tax on the digestion.

ALL DRUGGISTS: 50c. AND $1.00.

In the Hospitals of Gettysburg

(Continued from page 2.)

another world when a life in which he had tasted naught but the bitterness of this—was yet in its dawn—Aunt Katy became an angel of heaven.

And thus, as life ebbed, he told his story: "No, mam, I never prayed. I never knew there was anyone to pray to. No, I never went to school. I cannot read or write. I never went to Sunday school or church. My parents died when I was a baby. I cannot remember either of them, and then an uncle took me. I was beaten, and bruised, and kicked, and cuffed, and starved. Oh! mam, it was a hard, hard life. I often wished I was dead. The only friend I had in the world was one sister. She was with another relative and her life was nearly as hard as mine. Here's her picture," and the boy showed the homely, old-fashioned ambrotype of a pleasant-faced buxom girl which he had carried with him through campaigns and battles; and which, with pleading, he had saved when the rags of gray were shorn from his wounded body to prepare him for the hospital cot.

"At last, mam," continued Parish, "the war came along. I was not yet sixteen, but I was so glad when they agreed to take me. My uncle was very angry, but an officer threatened to arrest him for opposing the Southern cause that needed soldiers and that made him slink away. In the army I had enough to eat, most of the time; and was treated like a man. I always tried to do my duty. But now this ends it all, and I only wish I could see my sister again. She'll be very lonely. I didn't see her very often. She lived in another county; but she'll be lonelier than ever when I never come back." And the tears flowed freely down the wasted and pain-drawn face of Sam Parish, the orphan of Bottetourt county—the heathen reared in a Christian land—the lad who heard the chiming of church bells but who had never been permitted to enter their portals of peace.

"Yes, mam, pray for me, and I thank you," he resumed. "I know I need it. I don't know nothing about God or the place I am going to. I hope He won't be very hard with me, for I was never taught anything."

And there beside that cot of suffering, in the crabbed confines of that little tent, that aged Christian lady whose gifted voice of prayer had been heard, with hushed awe, in many a church and around a hundred revival altars, lifted up her pleading voice to the Almighty for that ignorant waif—that heathen of a Christian land. A quiet fell on patients and attendants.

And then, when at length she had Sam Parish repeat after her that sublimest utterance of any tongue, the grandest voicing of faith that man can know till he joins the hosts of the redeemed, beginning "Our Father which art in Heaven," there was an audible joining in the petition from every man within that lowly tent.

Aunt Katy arose from her knees and was about to leave. An attendant touched her. "Madam," said he "the Colonel wishes to speak to you."

Day after day the Christian woman had paused beside the Colonel's humble cot and addressed to him some word of cheer, and had received most courteous replies. Now, at this request, she passed to his side and took his hand.

"How do you find yourself to-day, Colonel?" she inquired, kindly.

"I am sinking," was the calm reply. "I will never leave this Northern land alive. Some day, when peace is restored, my friends in old Virginia will carry my bones to the ancestral burial ground. But I will never more join the family or social circle.

"Death is creeping on me. The surgeons are very kind and try to encourage me, but I feel my race is run. I have faced my duty, as I saw it, like a man; and I have no regrets.

"I have always lived an honorable life, blameless before the world. I have been just and true to every trust and have wronged no man.

"But now, when the shadows of death are closing around me, I fear, madam, I may not have been as earnest in the discharge of religious duties as I should have been. I must soon face my Maker. Madam, will you pray for me as you have just prayed for that poor boy of my regiment?"

Down on her knees went that plain country woman beside that talented and cultured Virginia colonel—soul of honor and chivalry—and she poured forth her heart to God as even she had never done before. I will not follow that prayer as I heard it that sultry July day, for it was one of those heatific visions of mortals at preaching the throne of God a more acceptable service than attempts of word painting.

[illegible]

That night Sam Parish, the orphan that had never known a home or a word of kindness—the heathen in a Christian land—passed away; but there was a smile of content, almost of gladness, on his pain-drawn and wasted features. I saw his body wrapped in a blanket and placed, with twenty others, in one of the trenches of the farms; and, as men in blue hurriedly filled up the grave, none were the only tears that fell for the orphan waif.

Colonel Magruder lingered a few days longer, and then he, too, passed away. But each day, until the final call of the stern messenger that Christian lady kept his hand on her daily visits and knelt in prayer by his cot; and each day Colonel Magruder cheerfully said, "Madam, I thank you. I see a light beyond the darkness."

I had intended to give other incidents from the hospitals of Gettysburg, as I have for my note-book is plethoric with them, but must defer them for a future occasion.

WHITE PINE SANATORIUM.

BUCHANAN VALLEY Sept. 13.—Misses Louise and Eleanor Brinkerhoff of Gettysburg accompanied by your correspondent, visited the White Pine Camp Sanatorium on Monday last week. Quite a number of tents have been added to the cottages which will be used until cold weather, or until cottages can be built. A larger ground is being cleared above the present camp.

After returning from the camp, visited Fayetteville, and Chambersburg, returning home at night after an enjoyable day.

Miss Mary McKenrick has returned to her home in Altoona, after a visit of three weeks among relatives and friends in the valley.

Miss Frances Weems of Pittsburg is visiting her friend Miss Jennie Kimple.

Miss Louise and Eleanor Brinkerhoff and Miss Myrtle Kimple of Gettysburg have returned home after ten days visit to the valley.

James Culp and family, and Frank Mumper and family attended the wedding reception given by Mr. and Mrs. James McKenrick in honor of their daughter Miss Bertha who was united in marriage to Harry Culp the week previous in Gettysburg by the Rev. Father Crotty. After spending a week in Reading, Pa. The happy couple returned to the valley to the home of the bride.

Miss Cecelia Baily spent a week with her aunt Mrs. James McKenrick of this place.

Mr. George McKenrick and bride spent several days in Gettysburg at Mr. James Culps'.

The Miss Bolands of Washington, D. C. spent two weeks at Mrs. John Dillons.

Mr. Francis Cole of Philadelphia spent a few days with his brother Edward G. Cole last week.

Paul Martin of Gettysburg was the guest of his sister Mrs. Albert W. Cole last Sunday.

There was another straw ride to Caledonia Park on last Thursday evening which was greatly enjoyed by all the guests.

S. C. S.

MINISTERIAL CONFERENCE.

ARENDTSVILLE, Sept. 13.—The Adams County Conference will hold its session in the Lutheran Church in this place on Monday, Tuesday and Wednesday the 16, 17 and 18 inst. Quite a number of Ministers will be present from neighboring towns.

On Monday the 2nd inst. our little village turned out fourteen school teachers to their respective places of teaching.

D. D. Bucher has put new weather-boarding on his house and added a new back kitchen.

The festival held here last Saturday evening was largely attended, the gross receipts were $121.

Mrs. Lizzie Raffensperger of this place lost a valuable driving horse in a runaway in Gettysburg several days ago, it fell on the trolley track and broke a leg and had to be killed to end its misery.

Messrs Harry B Martin, Chas. Eicholtz and Noah R. Beamer spent a few days at Atlantic city last week.

Rev. D B. Lady and H. P. Mark, were at the Jamestown Exposition last week.

Mrs. Dr. E T. Warren and daughter of Goldsboro were visitors at S. McK. Eicholtz's last week.

Mrs. Emma Lower and Calvin Hartman of Allegheny, Allen Miller of Wilmotte [illegible] Mr. and Mrs. William Wassen and son Lloyd, Frank Wright and Miss Carrie Hockenbrock were recent visitors here.

P.

[illegible]

[illegible]

Gettysburg Compiler

WM. ARCH. McLEAN, Editor and Manager

Year $1.50

Gettysburg, Pa., Wednesday, Sept. 18, 1907

DEMOCRATIC STATE TICKET

FOR STATE TREASURER

JOHN G. HARMAN

of Columbia Co.

DEMOCRATIC COUNTY TICKET.

PROTHONOTARY

WM. A. FAUGHINBAUGH

of Straban township

DIRECTOR OF POOR

JACOB GOODENBERGER

of Berwick township

COUNTY SURVEYOR

S. MILEY MILLER

of Reading township.

SOLDIERS AGAINST SHEATZ.

At the convention of the Union Veteran Legion in this place last week many of the veterans possessed and were not backward in displaying a pamphlet signed by over 400 veterans of Lycoming County, denouncing Sheatz, the Republican nominee for State Treasurer. They arraign Sheatz as follows:

Friends and Comrades:

The undersigned, honorably discharged Soldiers of the Civil War, respectfully represent that they have a serious grievance against John O. Sheatz, the Republican candidate for State Treasurer.

He alone, and not Governor Stuart, is responsible for the defeat of the State Pension Bill.

It was he, who as Chairman of the House Appropriation Committee, loaded down the bill with an excessive amount in order to kill the bill; as he knew well the Governor could not lawfully approve the measure unless the revenues were provided for the proposed expenditure.

It was he who sat along-side of Governor Stuart, while our comrades were making public plea for the signing of the measure with a decreased appropriation.

It was he who remained with the Governor and advanced in solitude and with subtility his arguments for the disapproval of the measure.

It was he who compassed its defeat.

It was he who preferred the disposal of the State funds to paupers, criminals and the owners of automobiles, rather than reward patriotic men who saved the State and Nation.

We call upon all comrades, all patriotic men and societies, upon the widows and orphans of our deceased comrades to remember this man who forgets our services, discredits our wounds and dishonors the memory of our dead.

We ask you to use your influence so that every patriotic admirer of the men of 1861 and 1865 shall work and vote against John O. Sheatz, of Philadelphia, the Republican candidate for State Treasurer.

Adams Co. Man Gets Professorship.

Prof. Walter Kremer Rhodes, a native of Adams county, has been elected professor of electrical engineering at Bucknell University. Prof. Rhodes is a son of David Rhodes, of Freedom township. He received his early education in county. He attended the Shippensburg State Normal School, graduated from Bucknell, and was connected professionally for a while with the Pennsylvania Railroad and the Westinghouse Electrical and Manufacturing Company. He is a graduate of the engineering school of the University of Michigan and his work at the latter institution has been of such high order that his Alma Mater, Bucknell University, selected him as the one best fitted to take charge of the electrical schools in connection with the University. He has been engaged for some weeks in work of installing new electrical apparatus in the electrical laboratory at Bucknell.

Ran Nail Through Foot.

Hilda, little daughter of Mr. and Mrs. David Seasely, of New Oxford, while at play tread upon an upturned wire nail about 2 inches in length, which passed almost entirely through the left foot. The child suffered intense pain from wound but is improving and no serious results are anticipated.

PERSONALS.

—Mrs. Spangler, formerly Miss Helen Krise of Carlisle, was here last week to attend the Diehl-Singmaster wedding.

—Miss Kate O'Neal left on Monday for a trip to Washington and Jamestown.

—Miss Flora Shields, now of Pennbrook, formerly of town, was a recent guest of Miss Edna Pfeffer.

Miss Dora Frommeyer spent last week with her brother Simon in Baltimore, who we are glad to report is improving in health under his present treatment.

Miss Louise Duncan left yester- [illegible] to enter Wilson College, Chambersburg.

W. E. Lady of Los Angeles, Cal. has returned to his home after spending a short time with his mother, Mrs. E. C. Deardorff, on West Middle St. Mr. Lady holds the position of private secretary to the second vice-president of the S. P. L. A. and S. L. Railroad commonly known as the Salt Lake route, who is the personal representative of Senator W. A. Clark, the Montana copper king.

One of the most valuable town properties in Hanover will be offered at public sale. See adv. in another column.

—Saturday evening Sept. 21, a festival will be held at Belmont School House for the benefit of the Sunday School. If the weather is bad will be held on following Monday evening. Everybody invited.

—The Gettysburg Fire Company will hold a social and bean soup on Thursday evening Sept. 25, at Xavier Hall and the public are cordially invited to attend.

One of the happiest men in town is I. Amorogi, the Italian fruit dealer on Baltimore St., because his wife and daughter, who have been in Italy for the past 5 years have arrived, and are keeping house on West Middle St.

The Big Robbins & Co. Show.

According to all accounts, The Frank A. Robbins Co. All New Great Feature Shows, which are to appear at Gettysburg on Thursday Sept. 19 are coming with a big special trainload of new, strange and amazement-breeding features, including, as one of the world's most marvelous, electrifying and hair-raising novelties, the simultaneous rival feat of Alpha and Omega, in making a flying cycle leap of fifty feet across a broken, thread-like bicycle track.

The most colossal and captivating novelty ever projected in the way of animal performances is the simultaneous introduction in the same arena of educated elephants, zebras, camels, dogs, goats, water buffalo, llamas, dromedaries, monkeys, horses, ponies, bears, sacred cattle, mules, donkeys, and other phenomenally trained wild and domestic beasts. The morning parade includes a memorable display of majestic, magnificent, animal and amusing features.

Drilling for Oil.

The oil drill began work on last Thursday evening on the farm above Orrtanna where prospects are believed to be good for the finding of oil. One of the unusual accompaniments of such a venture is the assurance the parties making the venture have in their belief that they are going to find oil or gas, and perhaps more unusual is the belief among our people all through that section that they will find oil or gas or something worth while. What a wonderful thing it will be for old Adams if the expectations are realized.

New Homes in the West.

Send for free copy of phamphlet containing synopsis of the United States homestead laws and information how to secure a cheap irrigated farm or a quarter section of splendid free farming or grazing land along the new railway lines of the Chicago & North Western Ry., in South Dakota, Wyoming and other states. All agents sell special low rate excursion tickets to homeseekers via The North Western Line. Full information on request, W. B. Kniskern, Passenger Traffic Manager, Chicago, Ill.

s18 2t

College Classes.

The classes are the largest in the history of Gettysburg College. There were two additions to the Junior class, fourteen to the Sophomore class and the Freshmen class numbers fifty nine, with the attendance in Preparatory at fifty, the total student body is over 300.

Notice.

Notice is hereby given that an application for the Transfer of the Tavern license of John Kimple, "at Eagle Hotel" in 2nd ward of Gettysburg, Pa. for the year ending April 1st, 1908, to S. B. Todd, Manager, of Shamokin, Northumberland Co., Pa., has been filed in my office and will be presented to the Court of Quarter Sessions of Adams County, on Saturday, Sept. 21st, 1907, when said transfer will be made unless exceptions are filed prior there to.

H. C. Walter, Clerk Q. S.

Verdict in Favor of Dr. O'Neal.

On Monday the case of Fred. Kappes vs. Dr. W. H. O'Neal for damages was called for trial in Carlisle. A jury was sworn and verdict was rendered in favor of defendant, thus relieving Dr. O'Neal of any imputations of not having given the wife of Mr. Kappes proper treatment in illness from small pox which terminated in her death.

Convicted of Robbery.

Mrs. Mary Smith of Adams county was robbed of her pocket book at the Grangers' picnic. Last week, Edward Smith, colored, was convicted in the Carlisle court of the robbery, some of the contents of pocket book were found on him. Smith was sentenced to five years in the penitentiary.

Womans Exchange.

The woman's exchange will be conducted this year in the Sanders' room on Baltimore street for six weeks, beginning Nov. 1st. Articles should be [illegible]

Bad Blood

[illegible]

Blood's Sarsaparilla

[illegible] Sarsaparilla.

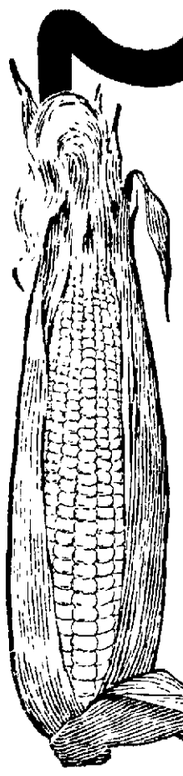

Practical Uses of Corn Starch

You cannot have a more practical and useful food article in your kitchen than the genuine

KINGSFORD'S OSWEGO CORN STARCH

—the standard of quality for over half a century. For making dainty and wholesome desserts it is unequaled; but its more practical use consists in helping *you* in your cooking and baking. Learn how it will wonderfully improve the quality of bread, pastries, jellies, soups, gravies, and many other everyday dishes, by consulting our

ORIGINAL RECIPES AND COOKING HELPS

Prepared by two famous cooks. Yours free.

The genuine Kingsford's Oswego Corn Starch is uniform and pure, of refined delicacy, unsurpassed as a food. Made for over fifty years at Oswego.

All grocers, in pound packages—10c.

T. KINGSFORD & SON, Oswego, N. Y.

NATIONAL STARCH COMPANY, Successors.

Special Sale

OF BLANKETS FOR SEPT.

Dougherty & Hartley

Quick Sales and Small Profits

What we aim to do is to make room and dispose of some of the large stock of

BLANKETS

Bought at last season's prices and at a saving of 10 to 15 percent for the consumer at prices we marked them, but we are crowded for room and can make good use of money, so decided to reduce prices for September. 10 per cent off on all Cotton Blankets and 15 per cent off on Woolen Blankets; All new fresh stock and certainly are bargains. The prices range from 65 cts. up to $7 per pair. Stock cannot be duplicated, so advise early buying. Full line of Ladies', Misses', Men's and Boy's

UNDERWEAR

Season for a change is here. Be prepared to make it when necessary. Our prices and qualities are the same as last season, 25c, 50c, 75c and $1.00.

Dougherty & Hartley

PUBLIC SALE OF VALUABLE TOWN PROPERTY

FRIDAY, SEPTEMBER 27, 1907.

The undersigned will offer at public sale on the premises the valuable town property of the estate of Dr. A. J. Snively, deceased, located on Frederick Street, Hanover, fronting 28 feet [illegible] inches on said street and extending back 240 feet to Postoffice Alley. It is within 30 feet of Centre Square adjoining Peoples Bank Bldg., and unexcelled as a business location. This property is now occupied by Dr. R. N. Messenhelder, is improved with a three-story brick house, and contains all modern conveniences; also a brick stable [illegible]

Sale to commence at 2 o'clock p. m., when terms will be made known by [illegible] Dr. A. J. Snively, deceased. d7s, wtd

FOR SALE—A 100 acre farm in Cumberland township, 4 miles from Gettysburg, adjoining the Virgil A. Mills farm, at the garden spot of Adams county. Apply to

WM. & WM. ARCH. McLEAN.

GETTYSBURG

DEPARTMENT STORE

SUCCESSORS TO THE L. M. ALLEMAN HARDWARE COMPANY

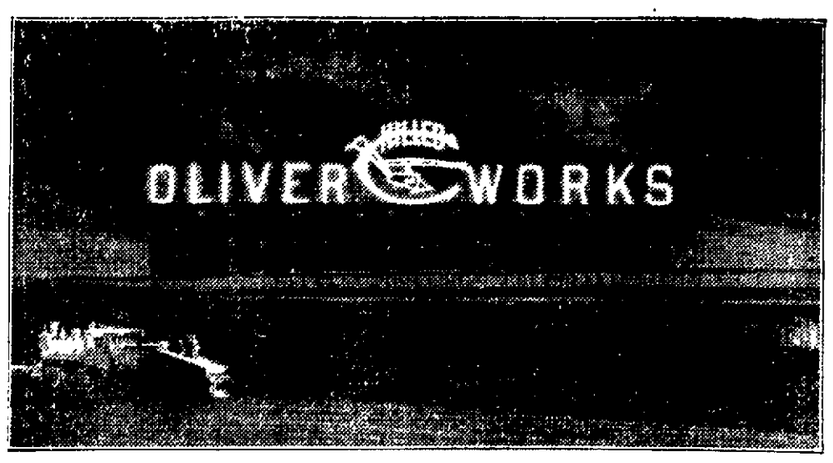

We Sell the Oliver... PLOWS, HARROWS and REPAIRS

TO THE FARMERS

The Department Store has a department for you and there are several things that we want to call your attention to just now. We have several WINE PRESSES and CIDER MILLS in small sizes suitable for the farmer's use, and they are to go at a "way down" price.

AN INTERESTING ITEM

We can give you special prices and terms on MANURE SPREADERS this month, as we want to dispose of all these machines before September 1st, and will make it to your advantage to buy before that time. Also a lot of LAND ROLLERS, Steel and Wood, and SULKY and GANG PLOWS.

If you need a GRAIN DRILL we can sell you a Good one at a Good Price.

GETTYSBURG

DEPARTMENT STORE

THE OPENING GUN

Of the season that will arouse men folks for miles.

Mens $12 Suits for $7.50

Bang, hit the bulls eye again with the best value of the new season.

This suit for $7.50. Couldn't buy them else where for $12. They are simply great. The wise man will be here at once to secure one. Single or double breasted etc. Just what you are looking for, but scarcely expected to get for $7.50.

BIG BARGAINS

in boys suits. The right kind of suits for big and little boys, at prices absolutely the lowest on record.

SHOES AND GENTS FURNISHINGS

A full line, at the lowest prices.

New York Clothing Store

O. H. LESTZ.

Centre Square, Gettysburg.

SARAH C. NEELY—Agent for the Rockwood Pottery Co., of Cincinnati, Ohio, has just received an addition to her stock of over [illegible] hundred pieces, which are on exhibition at her residence, Baltimore St. Gettysburg.

FOR SALE—Three dwelling houses in first class order on Hanover St. Also dwelling house, West side of Baltimore St. Inquire of

WM. & WM. ARCH. McLEAN.

SOCIAL AND PERSONAL

— S. Miley Miller of Hampton has been elected President of the Farmers and Merchants Bank of New Oxford to fill vacancy caused by the death of Wm. A. Himes, and Z. H. Cashman at same time was elected vice president.

— Mrs. Jesse M. Walter visited her brother Harry J. Myers of Hanover last week.

— Mr and Mrs. Luther Lau and family have returned from East Berlin, where they spent the summer to their home on Stevens Street. Their three children attend college.

— Miss Tillie Martin visited her Aunt Mrs. Margaret Martin in Harrisburg last week.

— Isaac Sell of Brook, Indiana, a native of county, after an absence of 29 years is visiting relatives in this county.

— Dr. and Mrs. H. M. Hartman and child spent part of last week with father of Mrs. Hartman, Samuel H. Forney, of Hanover.

— Mr. J. A. McDowell of Washington City, formerly of Pittsburg was among the Veterans here last week. He belonged to the 155th. Pa. Vol. Zouaves who were in all the battles from 1862 to the close of the war. His Regiment which was in the 2nd. Division, 3rd. Brigade 5th Corps, took the last Rebel flag. The last man that was shot in the War was shot out of this Regiment. The last Rebel gun was chased over the hill at Appomatox by this Regiment, which also took charge of all the arms that were turned in at the surrender. Rations for both armies became very scarce at that time, down to two ears of corn a day and the trouble then was to make the corn edible.

— Dr. James Watson formerly of Littlestown and Squire Fraser, both of Juniata, Blair Co., Pa. the latter a veteran of the War, visited the field last Thursday.

— Dr. Geo. W. Stoner, Medical Officer in command of immigration at Ellis Island, New York, who last year accompanied by his wife and daughter, toured through Europe in the interest of the Public Health and Marine Hospital Service, is now, accompanied by his son making a tour of inspection of the Ports of the country, viz., Charleston, Key West, New Orleans, Galveston, San Diego, Los Angeles, San Francisco, Portland, Seattle, Vancouver and other intermediate ports, thence via the Canadian Pacific to New York

— Rev. Cleveland Cooper and wife of Unityville are visiting friends here, Rev. Cooper preached in the Methodist church on Sunday.

— Clayton White, of Williamsport, Pa., who made his home here for a long time with Mr. and Mrs. John Culp, came back last week to see old friends.

— Winton Crouse and Edward Weikert have moved with their families to Waynesboro.

— Bernardino Ola, who has lived for the past two years with Mr. and Mrs. Kepner on Seminary Ridge, left last week for his home in the Philippino Islands.

— Rev. W. Shipman of Johnstown, Pa. was a recent visitor to relatives here.

— Mrs. Frank Fisher of Easton, visited her mother Mrs. Picking recently.

— Miss Sarah Horner has moved here into the rooms in the Eckert building after six month stay in the west.

— Miss Ida Freeman trained nurse of Phila., is visiting friends here.

— Miss Edna Miller who is studying in the Methodist Hospital for a nurse is visiting her mother Mrs. L. D. Miller.

— The Misses Shorb left on Saturday to visit in Littlestown.

— Miss Starr of Littlestown visited her cousin Miss Steffy during past week.

— Russel Smiley of The "Compiler" force is at the Jamestown exposition.

— David Forney and family of Pulaski City, Va., arrived last week and will occupy the home recently bought from Mrs. Oliver Blocher.

— Mrs. DeWitt Gerhart of Martinsburg, W. Va., spent last week here with relatives.

— Miss Annie Swartz leaves today to enter the Teachers College, in New York City.

— Miss Kohler of Hagerstown visited her aunt Mrs. Emory Bair last week.

— Mrs. John A. Swope and son-in-law Ned McKee of Washington were Gettysburg visitors last week.

— Miss Spaddle who has been spending the past week with Mrs. Oscar Deardorff, has returned to her home in Balto.

— The Y. W. C. T. U. will meet with Miss Julia Krise Thursday evening at 7 o'clock.

— Prof. Albert C. Billheimer returned from pedestrian tour last week, having walked to York, visiting relatives, and returning by way of York Springs stopped a couple of days with his brother Rev. Stanley Billheimer.

— John Lower son of Calvin T. Lower of McKnightstown is making a great record as a baseball pitcher. In a recent game between Clarksburg and Scottdale the latter won by score of 4 to 0, only 27 men facing Lower. Scottdale was not given a hit and one man got base on balls.

— Buttonwood Stock Farm took second money in three races at Hanover Fair last week, with Bell, Progo and Dillon Queen.

— Dennis H. Fiscel took second money with his sorrel mare Ida M. at Hanover Fair on last Friday.

— Two cent law was knocked out by Philadelphia court last week. Attorney General Todd says he expects to sustain law upon an appeal.

— Sons of Veterans Reserves will be in camp at Round Top on Sept. 29 and 30 and will give a bean soup and have refreshments for sale.

— Henry Pfalzgraff, the veteran horse dealer of York, sold 15 horses at Wabash stables on last Saturday at an aggregate of $1,625, or an average of $108.33.

— Wm. E. Weigle, employed by government on Panama Canal, enjoyed a short visit to his home and friends in county. He left last week for the Canal Zone.

— Communion at Mt. Joy Church on next Sunday morning, Sept. 22, at 10 o'clock. Preparatory services on Saturday morning previous at 10 o'clock.

— The Adams County Conference of the West Pennsylvania Lutheran Sunday School began on Monday evening in Trinity Lutheran Church at Arendtsville and will be in session until to-day.

— Circus day tomorrow, Thursday, also an excursion of Waynesboro merchants.

— Charles Troxel left last week for Cape Charles and Jamestown.

— Miss Jennie Howard is visiting friends in Lancaster Pa.

— Mr. and Mrs. M. H. Bell, of Chicago, drove to Gettysburg on Monday to visit their sisters, Mrs. Hay and the Misses Danner.

— Miss Lizzie Carver, now of Baltimore, is visiting her aunt Mrs. Adam Latter.

— Mr. and Mrs. Charles Johns, of Connecticut spent some time here with relatives, Mr. and Mrs. Geo. Johns.

— Miss Swope is visiting friends in York.

— Mrs. Harry Holtzworth and little daughter left last week for Jamestown.

— Lost: Last Thursday on Little Round Top near West Pa. Hdq New York monument and Warren statue Prayer book with letters. A reward of $5 will be paid for its return to this office.

N. G. Pennsylvania

G. W. Weaver & Son | Gettysburg, Pa. | G. W. Weaver & Son | Gettysburg, Pa. | G. W, Weaver & Son

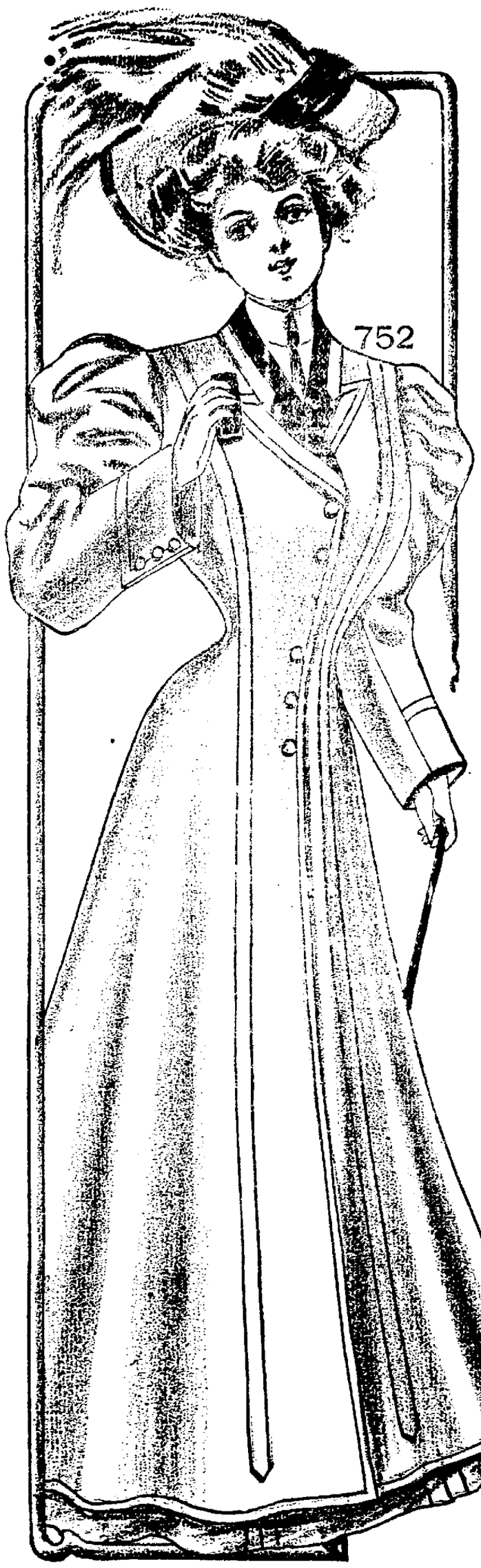

THE BELMORE

G. W. WEAVER & SON

...THE LEADERS...

THE GREAT WOOLTEX LINE

IS NOW READY
IN OUR STORE

Wooltex Styles
TRADE MARK
FASHION FAULTLESS

COATS · SUITS · SKIRTS
FOR WELL DRESSED WOMEN

The Wooltex Line

... OF ...

CLOAKS
SUITS
SKIRTS

The Rightly Made Garments
The Right Style Garments
The Guaranteed Garments

There is something about Wooltex Garments that is not found in many other makes. That something is Style. Do you care about it?

BUY WOOLTEX

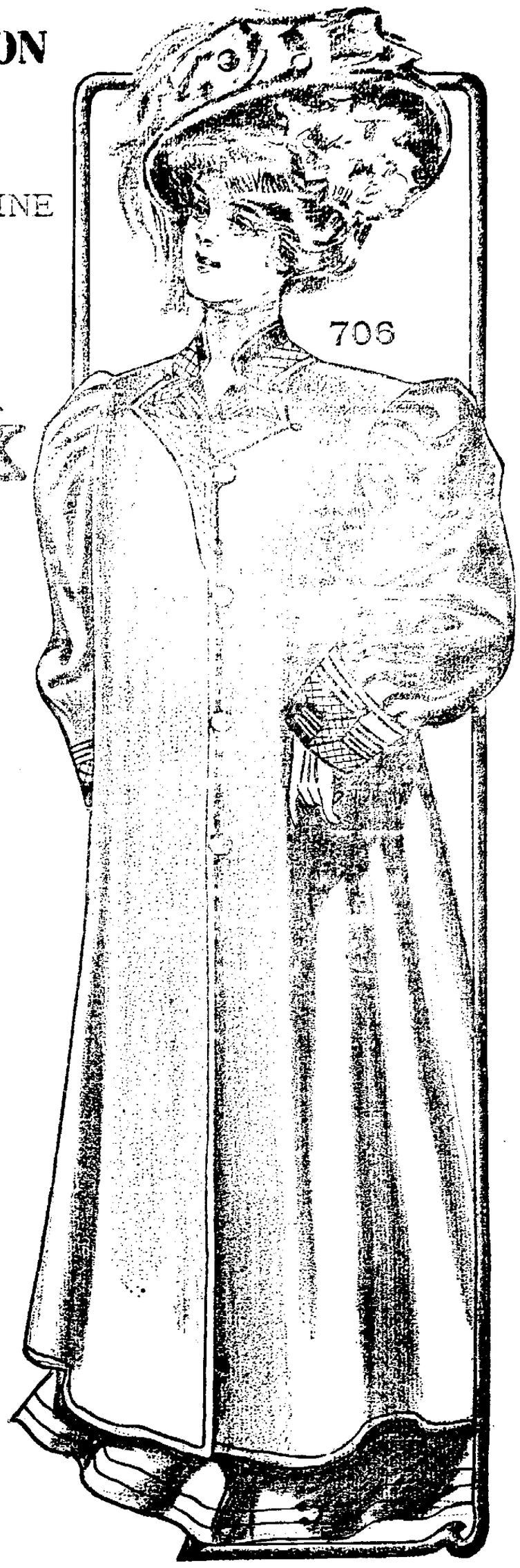

THE MARCHIONESS

THE LEADERS **G. W. WEAVER & SON** GETTYSBURG, PA.

The Song of the Hair

There are four verses. Verse 1. Ayer's Hair Vigor stops falling hair. Verse 2. Ayer's Hair Vigor makes the hair grow. Verse 3. Ayer's Hair Vigor cures dandruff. Verse 4. Ayer's Hair Vigor makes the scalp healthy, and keeps it so. It is a regular hair-food; this is the real secret of its wonderful success.

The best kind of a testimonial—"Sold for over sixty years."

Ayer's SARSAPARILLA. PILLS. CHERRY PECTORAL

YOU are invited to inspect our line of Fall Goods in Men's Wear. Every day sees something new added to our already fine assortment.

HATS, UNDERWEAR,
SHIRTS, HOSIERY,
CAPS, NECKWEAR.

Everything for Men

The R. & E. Store,
36 Balto. St. Gettysburg.

FALL OPENING
Good Clothing
What You Buy
HERE
Is Right

Davis & Co.,
The Leaders in Clothing, Hats, Shoes and Gents' Furnishing Goods.
Centre Square, Gettysburg, Pa

AUDITOR'S NOTICE.

GUARANTEED REMEDY FOR INDIGESTION.

Interesting Statement by The People's Drug Store.

When a man comes into this store and calls for any particular indigestion remedy, we always give him what he asks for, but in case he leaves it to us we usually recommend Pepsikola tablets.

Here is a preparation we have been selling right over the counter for years, and from actual observation we know it must do good, and really does cure indigestion and dyspepsia or there would be a steady stream of people coming back for their money, as every 25 cent box is sold with the understanding that you must be decidedly benefited or there is nothing to pay.

You simply try Pepsikola tablets with the understanding that they will steady your nerves, improve your appetite, relieve wind belching coated tongue, sour stomach, fullness after eating, weakened energy, and other symptoms of indigestion or The People's Drug Store is ready at any time to pay back your money without the least argument.

MICHAEL RILEY of East Berlin has sold his Hamilton township farm to Cornelius Keeney.

HEALTHY kidneys filter the impurities from the blood, and unless they do this good health is impossible. Foley's Kidney Cure makes sound kidneys and will positively cure all forms of kidney and bladder disease. It strenghtens the whole system. For sale by the Peoples Drug Store.

WALTER CLINE and W. O. Herman of Huntington township killed a blacksnake 5 feet 6 inches long.

For a Sprained Ankle.

A sprained ankle may be cured in about one-third the time usually required, by applying Chamberlain's Pain Balm freely, and giving it absolute rest. For sale by The Peoples Drug Store.

DR. G. E. SPOTZ of Hampton caught a 6 1-2 lb bass in the Conowago.

DON'T be afraid to give Chamberlain's Cough Remedy to your children it contains no opium or other harmful drug. It always cures. For sale by The Peoples Drug Store.

WILMOT BOSSERMAN had a valuable brood mare drop dead while driving the animal last week.

CASTORIA.
Bears the Signature of Chas. H. Fletcher. The Kind You Have Always Bought

EX-CLERK of Court Wm. P. Baker will teach in Harrisburg during the winter.

Health in the Canal Zone.

The high wages paid make it a mighty temptation to our young artisans to join the force of skilled workmen needed to construct the Panama Canal. Many are restrained however by the fear of fevers and malaria. It is the knowing ones—those who have used Electric Bitters, who go there without this fear, well knowing they are safe from malarious influence with Electric Bitters on hand. Cures blood poison too, biliousness, weakness and all stomach, liver and kidney troubles. Guaranteed by Peoples Drug Store. 50c.

MRS. OSCAR KINNEMAN of Hanover while visiting J. A. Kinneman's at Abbottstown scalded her left hand with boiling coffee.

Stomach troubles, heart and kidney ailments, can be quickly corrected with a prescription known to druggists everywhere as Dr. Shoop's Restorative. The prompt and surprising relief which this remedy immediately brings is entirely due to its Restorative action upon the controlling nerves of the stomach, etc. A weak stomach, causing dyspepsia, a weak heart with palpitation or intermittent pulse, always means weak stomach nerves or weak heart nerves. Strengthen these inside or controlling nerves with Dr Shoop's Restorative and see how quickly these ailments disappear. Dr. Shoop, of Racine, Wis., will mail samples free. Write for them. A test will tell. Your health is certainly worth this simple trial. Sold by the People's Drug Store.

MRS. H. M. GARDNER killed a blacksnake on her farm near York Springs 5 feet 7 inches long.

CHARMING WOMEN.

Nothing lends more to personal charm than a clear rosy skin and nothing is so sure to free the skin from moth spots, sallowness and the effects of chronic constipation as the Dainty Laxakola tonic tablets 25 cents. The People's Drug Store

C IRVIN BLAIR of Aspers lost a horse valued at $250. Owner has been led to believe horse was poisoned.

OCCASIONAL headache, belching, bad taste in the mouth, lack of appetite and slight nervousness are symptoms of indigestion which, when allowed to go uncared for, will develop into a case of dyspepsia that will take a long time to get rid of. Don't neglect your stomach. At the first indication of trouble take something that will help it along in its work of digesting the food you eat. Kodol For Indigestion and Dyspepsia will do this. Kodol will make your food do you good and will enable you to enjoy what you eat. Sold by Peoples Drug Store.

HAMPTON has a new industry in the shape of a laundry.

The Touch That Heals

Is the touch of Bucklen's Arnica Salve. It's the happiest combination of Arnica flowers and healing balsams ever compounded. No matter how old [illegible] will come [illegible] Peoples Drug Store.

When She Stops to Think.

When a woman stops to think the man generally loses out.

People of the World.

The world's population is estimated at 1,480,000,000 persons.

First Corner in Fruit.

It was manipulated by Noah, who saved all the pairs.

Chinese Opinion of Women.

Says the cynical Chinaman: "The tongue of a woman is a dagger and she never lets it grow rusty. The spirit of a woman is of quicksilver and her heart is of wax."

Liberia Attracts Settlers.

The white population in Liberia has been increasing rapidly of late years. It has been found that the tropical fevers are less dangerous there than in many other places.

Getting Together.

"There's altogether too much sidestepping these unorthodox days," remarked the devil. "The deep sea and I will have to get together some way."

New York City's Flathouses.

New York city has provided new flathouses for 586,000 tenants during the last five years.

Sure Sign of Wisdom.

The most manifest sign of wisdom is continued cheerfulness.—Montaigne.

Except on the Voyage of Life.

The worse the passage the more welcome the port.—French proverb.

Diffused Knowledge.

Diffused knowledge immortalizes itself.—Mackintosh.

Great Truth in Few Words.

He is most powerful who governs himself.—Seneca.

Wisdom from the German.

Do not hang all on one nail.—German Proverb.

Well Posted.

Ascum—Strange you don't know him. He says he's very well acquainted with you.

Skinner—Ah! he knows who I am, I suppose, and—

Ascum—More than that; he says he knows what you are."—Philadelphia Press.

ONE of the worst features of kidney trouble is that it is an insidious disease and before the victim realizes his danger he may have a fatal malady. Take Foley's Kidney Cure at the first sign of trouble as it corrects irregularities and prevents Bright's disease and diabetes. For sale by The Peoples Drug Store.

JACOB STOVER had one foot caught in belt of threshing rig at farm of Jacob Epley Straban township. Foot was lacerated and he received other bruises.

DEWITT'S Witch Hazel Salve is good for boils, burns, cuts, scalds and skin diseases. It is especially good for piles. Sold by Peoples Drug Store.

GEORGE D. HOPKINS and Chas Heckendorn have begun the construction of wagons at a temporary location in McSherrystown.

THE way to get rid of a cold, whether it be a "bad cold" or just a little one, is to get it out of your system through the bowels. Nearly all Cough Cures, especially those that contain opiates, are constipating. Kennedy's Laxative Cough Syrup contains no opiates and acts gently on the bowels. Pleasant to take. Sold by Peoples Drug Store.

ST. MARYS parochial school McSherrystown is expected to be under roof by end of this month.

DIPHTHERIA, sore throat, croup. Instant relief, permanent cure. Dr. Thomas' Eclectric Oil. At any drug store.

THE proceeds of supper of Civic League of McSherrystown will be spent on St. Mary's Square, concrete walks, flower beds and trees.

Trial Catarrh treatments are being mailed out free, on request, by Dr Shoop, Racine, Wis. These tests are proving to the people—without a penny's cost—the great value of this scientific prescription known to druggists everywhere as Dr. Shoop's Catarrh Remedy. Sold by People's Drug Store.

ELI D. GUISE of Aspers has had a second fall, this time while threshing for Daniel Guise, from a scaffold in barn smashing his nose and bruising himself very badly.

Of interest to Many.

Foley's Kidney Cure will cure any case of kidney or bladder trouble that is not beyond the reach of medicine. No medicine can do more. For sale by The Peoples Drug Store.

PAUL KINK 6 year old son of Littlestown fell at play and cut his face in an ugly way.

DEWITT'S Little Early Risers are good for anyone who needs a pill. They are small, safe, sure, little pills that do not gripe or sicken. Sold by Peoples Drug Store.

HARRY LIVELSBERGER has broken ground for a new dwelling at Edgegrove.

CASTORIA
For Infants and Children.
The Kind You Have Always Bought
Chas. H. Fletcher.

Headache

Can be cured only by a remedy that will remove the cause.

The oftener you stop it with headache powders or pills the quicker will it return.

Generally, headache comes from a disturbed stomach or irregular bowels, and almost invariably

Lane's Family Medicine

(a tonic laxative) will cure headache in short order by regulating the bowels and reinvigorating the stomach.

It is a great blood medicine and the favorite laxative of old and young.

At druggists', 25c. and 50c.

A DOG of M. F. Bream of Tyrone township went mad and was shot by C. H. Brinser on Sunday.

A Traveling Man's Experience.

"I must tell you my experience on an East bound O. R. & N. R. R. train from Pendleton to La Grande, Ore." writes Sam. A. Garber, a well known traveling man. "I was in the smoking department with some other traveling men when one of them went out into the coach and came back and said, 'There is a woman sick unto death in the car.' I at once got up and went out, found her very ill with cramp colic, her hands and arms were drawn up so you could not straighten them and with a deathlike look on her face. Two or three ladies were working with her and giving her whiskey. I went to my suit case and got my bottle of Chamberlain's Colic, Cholera and Diarrhoea Remedy. I never travel without it. Ran to the water tank, got a tea spoonful of the medicine in the glass, poured some water into it and stirred it with a pencil, then I had quite a time to get the ladies to let me give it to her, but I succeeded. I could at once see the effect and I worked with her, rubbing her hands, and in twenty minutes I gave her another dose. By this time we were almost into La Grande, where I was to leave the train. I gave the bottle to the husband to be used in case another dose should be needed, but by the time the train ran into La Grande she was all right, and I received the thanks of every passenger in the car." For sale by The Peoples Drug Store.

MISS MAUDE FAUNTLEROY, daughter of postmaster is the new clerk in New Oxford Post Office in place of Miss Elsie K. Klingel, resigned.

Lost and Found.

Lost, between 5:30 p. m., yesterday and noon today, a bilious attack with nausea and sick headache. This loss was occasioned by finding at Peoples drug store a box of Dr. King's New Life Pills, the guaranteed cure for biliousness, malaria and jaundice. 25c.

MR. SHAFFER of Fairfield planted 3 bushels of potatoes and raised a crop of 100 bushels.

Cured Hay Fever and Summer Cold

A. J. Nusbaum, Batesville, Indiana, writes, "Last year I suffered for three months with a summer cold so distressing that it interfered with my business. I had many of the symptoms of hay fever, and a doctor's prescription did not reach my case, and I took several medicines which seemed to only aggravate my case. Fortunately I insisted upon having Foley's Honey and Tar in the yellow package, and it quickly cured me. My wife has since used Foley's Honey and Tar with the same success." For sale by The Peoples Drug Store.

CHAS. HARBAUGH has purchased Banty property from Mr. Donaldson for $1250.

CASTORIA.
Bears the Signature of Chas. H. Fletcher. The Kind You Have Always Bought

THOMAS STEVENS of near New Chester leaning forward to recover line while driving was jerked out of buggy and in the fall broke several fingers on one hand and was much bruised.

Had Tetter for Thirty Years.

I have suffered with tetter for thirty years and have tried almost countless remedies with little, if any, relief. Three boxes of Chamberlain's Salve cured me. It was a torture. It breaks out a little sometimes, but nothing to what it used to do.—D. H. BEACH, Midland City, Ala. Chamberlain's Salve is for sale by The Peoples Drug Store.

FOUR cars one after the other encamped at Reck's on Rock Creek during the season.

Pain anywhere, pain in the head, painful periods, neuralgia toothache, all pains can be promptly stopped by a thoroughly safe little Pink Candy Tablet, known by Druggists everywhere as Dr. Shoop's Headache Tablets. Pain simply means congestion—undue blood pressure at the point where pain exists. Dr. Shoop's Headache Tablets quickly equalize this unnatural blood pressure, and pain immediately departs. Write Dr Shoop, Racine, Wis., and get a free trial package. Large box 25 cents. Peoples Drug Store.

IN baseball game between Arendtsville and Biglerville [illegible]

BEAUTY AND THE BLOOD [illegible]

STATE OF OHIO, CITY OF TOLEDO, } ss
LUCAS COUNTY.

Frank J. Cheney makes oath that he is senior partner of the firm of F. J. Cheney & Co., doing business in the City of Toledo, County and State aforesaid, and that said firm will pay the sum of ONE HUNDRED DOLLARS for each and every case of Catarrh that cannot be cured by the use of Hall's Catarrh Cure. FRANK J. CHENEY.

Sworn to before me and subscribed in my presence, this 6th day of December, A. D., 1886.

(Seal) A. W. GLEASON, Notary Public.

Hall's Catarrh Cure is taken internally, and acts directly on the blood and mucous surfaces of the system. Send for testimonials free.

F. J. CHENEY, & CO., Toledo, O.

Sold by all Druggists, 75c.

Take Hall's Family Pills for constipation.

W. H. HARTMAN is fixing up basement of his house in York Springs for a new barber shop.

Sick Headache.

This disease is caused by a derangement of the stomach. Take a dose of Chamberlain's Stomach and Liver Tablets to correct this disorder and the sick headache will disappear. For sale by The Peoples Drug Store.

57 pupils are in attendance at public schools of McSherrystown.

How to Avoid Appendicitis.

Most victims of appendicitis are those who are habitually constipated. Orino Laxative Fruit Syrup cures chronic constipation by stimulating the liver and bowels, and restores the natural action of the bowels. Orino Laxative Fruit Syrup does not nauseate or gripe and is mild and pleasant to take. Refuse substitutes. Sold by the Peoples Drug Store.

MRS. CLEMENT LINGG near New Oxford was thrown from a spring wagon in a runaway and fell on her head but escaped with slight injury.

No need to fear sudden attacks of cholera infantum, dysentery, diarrhoea, summer complaint of any sort if you have Dr. Fowler's Extract of Wild Strawberry in the medicine chest.

THE rear wheel of wagon passed over Francis Burkee of McSherrystown injuring him. His foot slipped from step in trying to get on wagon and he fell under it.

To check a cold quickly, get from your druggist some little Candy Cold Tablets called Preventics. Druggists everywhere are now dispensing Preventics, for they are not only safe, but decidedly certain and prompt. Preventics contain no quinine, no laxative, nothing harsh nor sickening. Taken at the "sneeze stage" Preventics will prevent pneumonia, bronchitis, la grippe, etc. Hence the name, Preventics. Good for feverish children. 48 Preventics 25 cents. Trial boxes 5 cts. Sold by People's Drug Store.

EMERSON SIMPSON of Round Hill lost a very valuable mule by death.

CASTORIA.
Bears the Signature of Chas. H. Fletcher. The Kind You Have Always Bought

THE boiler of a vulcanizer used by Dentist Dr. Wm. R. Snyder of New Oxford exploded last week, breaking windows in his house and going out through the ceiling.

KILL THE COUGH AND CURE THE LUNGS
WITH **Dr. King's New Discovery**
FOR CONSUMPTION COUGHS and COLDS
Price 50c & $1.00 Free Trial.
Surest and Quickest Cure for all THROAT and LUNG TROUBLES, or MONEY BACK.

PAIR of horses belonging to Liveryman J. C. Myers of New Oxford ran away and wrecked wagon to which they were hitched.

The New Pure Food and Drug Law.

We are pleased to announce that Foley's Honey and Tar for coughs, colds, and lung troubles is not affected by the National Pure Food and Drug law as it contains no opiates or other harmful drugs, and we recommend it as a safe remedy for children and adults. For sale by The Peoples Drug Store.

THE Presbyterian church in York Springs is being painted.

THERE are a great many people who have slight attacks of indigestion, and dyspepsia nearly all the time. Their food may satisfy the appetite but it fails to nourish the body simply because the stomach is not in fit condition to do the work it is supposed to do. It can't digest the food you eat. The stomach should be given help. You ought take something that will do the work your stomach can't do. Kodol For Indigestion and Dyspepsia, a combination of natural digestants and vegetable acids, digests the food itself and gives strength and health to the stomach. Pleasant to take. Sold by Peoples Drug Store.

CURTIS REIGLE has bought stage route from York Springs to New Oxford from Amos Gochenaur.

TERRIBLE plagues, those itching, pestering diseases of the skin. Put an end to misery. Doan's Ointment cures. At any drug store.

THE apple evaporator at Latimore has begun operations.

TIRED mothers worn out by the pe[illegible] cross, sick babies find **Cascasweet** a boon and a blessing. **Cascasweet** is [illegible] and children and [illegible] for the ills so common [illegible] Look for it [illegible] Sold by Peoples Drug Store.

FOUR MILLS PER HOUR

FOR FORTY CANDLE POWER OF CLEAR WHITE LIGHT.

THE "JUST TUNGSTEN" LAMP

ONE WATT PER CANDLE POWER

Life of lamps **1000 hrs**; no decrease of candle power during entire life.

No experiment, commercially perfect, a saving of 70 per cent.

THE MOST EFFICIENT OF All LAMPS TO-DAY.

We will also have shortly a stock of the SIRIUS COLLOID LAMP which will be furnished in 25, 50 and 100 C. P. at One Watt per C. P.

The Weather Man says we are in for warmer Weather. Don't forget that an

ELECTRIC FAN

Will cool that hot room of yours.

NOW IS THE TIME TO ORDER

KEYSTONE E.L.H.&P.CO

Why Should You Pay Your Money To Foreign Insurance Companies

When you have the opportunity to help make

The Gettysburg Mutual

One of the best and safest companies to insure in. The company is in fine condition, and any of the following gentlemen will issue you a policy:

W. C. Sheely, Pres., Gettysburg
T. G. Neely, V. Pres, York Springs
W. T. Ziegler, Treas., Gettysburg
S. B. Gochenour, Bendersville
W. E. Kapp, Secretary, Biglerville
J. U. Neely, Fairfield
Geo. W. Schwartz, Cashtown
V. H. Lilly, McSherrystown.
Geo. H. Klingle, New Oxford.
Howard Blocher, Littlestown
C. H. Duttera, Littlestown
Jos. Felix, Fairplay
H. J. Sneeringer, Gettysburg
S. Miley Miller, Hampton.
Isaac H. Hoechst, East Berlin.

Gettysburg Ice and Storage Co.

The Gettysburg Ice and Storage Company has resumed operations and will deliver ice guaranteed to be absolutely pure and free from germs and filth. The patronage of the public is solicited. Place orders with

R. S. HARNISH,
Local Telephone **Manager.**

NOTICE!

EDWARD M. LIGHTNER will continue the **ICE BUSINESS** of J. M. Minnigh, taking posession in the spring and asks the continuance of his patronage

PRIVATE SALE.

A SMALL FARM containing about 32 Acres, more or less, situate in Franklin township, Adams county Pa., at Mummasburg, adjoining lands of Mrs. Witmore, John Kunkle, Mrs. Blocher, O. C. Bushey and others, improved with a Two-story Brick House, bank barn, carriage house with corn crib, wash house and other out buildings, two wells of water, 1 at the house and 1 at the barn. Fruit of all kinds on the premises. Will be sold reasonably. For terms apply to undersigned residing at the residence of D. F. Batterman, near Mummasburg.

MARTIN WISLER

Sour Stomach

No appetite, loss of strength, nervousness, headache, constipation, bad breath, general debility, sour risings, and catarrh of the stomach are all due to indigestion. Kodol cures indigestion. This new discovery represents the natural juices of digestion as they exist in a healthy stomach, combined with the greatest known tonic and reconstructive properties. Kodol Dyspepsia Cure does not only cure indigestion and dyspepsia but it's famous remedy cures all stomach troubles by cleansing, purifying, strengthening and strengthening the mucous membranes lining the stomach.

Mr. S. S. Ball, of [illegible] Kodol cured me and we [illegible] for baby.

Kodol Digests What You Eat.

Prepared by E. C. DeWITT & CO., CHICAGO.

SOLD by PEOPLES DRUG STORE

Three Ways

There is no possible motive for buying any other paint than the least-gallons least-money paint,

DEVOE.

It costs less when you buy it; costs doubly less when you pay your painter his wages; costs trebly less when you don't have to paint at all a few years hence. A large and complete stock always on hand. Also

White Lead, Oils and Painter's Supplies.

T. J. WINEBRENNER'S
STOVE AND PAINT STORE
257 Baltimore St Gettysburg

THE ORIGINAL LAXATIVE COUGH SYRUP
KENNEDY'S LAXATIVE HONEY AND TAR

Just Arrived A Car Load of

Surreys, Buggies and Runabouts. Also Changeable Runabout Auto-seat Buggy. Full line of Harness, Whips, Collars and Sundries

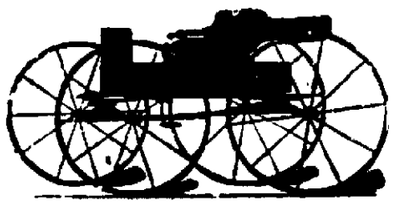

Will take in exchange Horses, Cows and Young Stock of any kind· Don't forget to see me. Prices right.

C. J. SPALDING,
Manager.

Do You Need

Lumber, Building, Material, Patent Wall Plaster, Roofing, Slate, Terra Cotta Tiling, Prepared Coke, Portland and Rosedale Cement, Coal or Fire Wood?

GO TO
J. O. Blocher
Railroad and Carlisle Streets

INSURE YOUR PROPERTY IN
The Adams County Mutual Fire Insurance Comp'y

HOME OFFICE GETTYSBURG

D. P. M'PHERSON. President
C. G. BEALES, Vice Pres.
G. H. BUEHLER, Secretary.
J. ELMER MUSSELMAN, Treasurer.

MANAGERS.

H. C. Picking	Gettysburg
J. W. Taughinbaugh	Hunterstown
I. S. Miller	East Berlin
C. G. Beales,	York Springs
J. D. Neideret	McSherrystown
D. R. Musselman	Fairfield
Abia Smucker	Littlestown
C. L. Longsdorf	Flora Dale
Harvey A. Scott,	Gettysburg

F3 '04-1yr

Style is to Clothes What The Sparkle Is To a Jewel
WHY NOT HAVE THE SPARKLE

The fall styles are neat and add to the appearance for well tailored suits. We have them now and invite you to inspect them when you are ready for your fall suit.

SELIGMAN AND BREHM
Merchant Tailors.
Gettysburg, Pa.

WM. N. MILLER
Marble Works
25 East Middle Street

Fine lot of Finished Work on hand, will be sold at most reasonable prices. Good opportunity to secure Memorials in granite or marble. Call on

Mrs. Wm. N. Miller
157 Carlisle St., Gettysburg.

The Gettysburg National Bank

Organized as a State bank 1814 and chartered as a National Bank 1865, has had 93 years of prosperity. Its

CAPITAL STOCK IS $145,150
ITS SURPLUS $110,000.
DEPOSITS OVER $900,000.

Its officers aim to keep up its record of fair dealing, courtesy, safety and despatch in all of its business transactions.

It Pays 3 Per Cent. Interest

on special time certificates of deposit. It does a general banking business and looks carefully after the interests of depositors and clients. It solicits your patronage. Its officers are:

WM. M'SHERRY, President — THOMAS G. NEELY Vice President
DONALD P. M'PHERSON, Secretary — E. M. BENDER, Cashier
H. C. PICKING, Discount Clerk — I. L. TAYLOR, Receiving Teller
J. W. KENDLEHART, Book Keeper.

DIRECTORS:

JOHN A. SWOPE, WM. M'SHERRY, THOMAS G. NEELY, ROBT. M. WIRT, H. P. BIGHAM, CHAS. L. LONGSDORF, D. P. M'PHERSON, N. C. TROUT, H. C. PICKING

REMOVED

FIRST NATIONAL BANK

During the period of the erection of the new Bank Building the business will be conducted in the

WILLS BUILDING

Cor. Centre Sq. and York St, Gettysburg

....MOLASSES....

will catch more flies than vinegar. A well lighted window will attract more people than a dark or poorly lighted one. Try the

HUMPHREY GAS ARC

way of lighting windows from the outside. They not only light the goods but give the additional advertising of a light on the street. Makes passersby look. Don't forget there is a big crowd of people on the streets at night that don't get down in the day time.

GETTYSBURG GAS CO.

24 CHAMBERSBURG ST. LOCAL PHONE

Fine Mill for Sale

A FINE MILL situate on the Monocacy, known as the Stonesifer mill, is for sale. This mill is in good condition, best of roller process machinery, with good trade, capacity 25 barrels. A concrete dam makes it a most desirable property, giving an abundance of water with good water power. A new saw mill with separate race for saw mill, good house and stable, hog pen and other outbuildings. For terms apply to

GETTYSBURG WATER CO.,
W. H. O'Neal, Pres.

LADIES
—Dr. LaFranco's—
Compound Gives Positive Relief
Safe, Quick, Reliable Regulator.
Superior to other remedies sold at higher prices. Cure guaranteed. Successfully used by over 200,000 Women. Price, 25 Cents, three sizes, of druggists or by mail. Testimonials and booklet free.
Dr. LaFranco, Philadelphia, Pa.

If you have received samples of Compiler it is an invitation to subscribe.

Public Sale

VALUABLE TOWN HOUSE AND LOT.

ON WEDNESDAY, SEPT. 18, 1907. The undersigned will offer at public sale on the premises, the following valuable real estate.

A lot of ground situated on Chambersburg St., Gettysburg, Pa., adjoining lot of L. M. Buehler on the East, lot of Martin Winter on the West and a public alley on the North fronting 30 feet more or less on said street and running back 180 feet, improved with a three story Brick Dwelling house, frame Stable, etc. This property is about 200 feet from the Square and is improved with a good heating plant, bath and modern conveniences. It can easily be changed for business purposes. Sale to begin at 1 o'clock p. m. Easy Terms.

J. W. QUIMBY.

THE ORIGINAL LAXATIVE COUGH SYRUP
KENNEDY'S LAXATIVE
CONTAINING **HONEY AND TAR**

FOR SALE—Shingles J. T. Riggeal Orrtanna. Aug. 7 '71

MR. HARMAN NOTIFIED

Democratic Candidate for State Treasurer Officially Advised of the Honor.

Splendid Meeting of Democrats

Confidence in the Coming Victory the Feature of the Great Event—Berry, Black, Harman and Ikeler Make Eloquent Speeches—The Campaign Opened Auspiciously.

(Special dispatch)

Bloomsburg, Pa., Sept. 11, '07.

The meeting to notify Hon. John G. Harman of his nomination by the Democratic State convention for the office of State Treasurer was held here this evening and it was an epoch in the political history of Columbia county. Mr. Harman was born and brought up in this town and it can be said that every man, woman and child is his friend. He is easily the leading lawyer at the bar but his splendid professional success has not changed him from the good natured, manly fellow that he was when his father was a mechanic in one of the industrial establishments of the community.

It is within the limits of conservatism to say that John G. Harman is the most popular professional man in Bloomsburg and one would take no great hazard in adding that he is the most admired citizen of this community. This was abundantly demonstrated by the meeting tonight for every man in attendance acted as if the honor bestowed on Harman there was a concealed compliment to the town and county. There was a practical suspension of business, the streets were crowded, the buildings were decorated and the people were in feastive mood. The fine theatre in which the meeting was held couldn't have held a fraction of those who came from all sections of the county to participate in the ceremonies. But as many as could got in and cheered to the echo the eloquence of State Treasurer Berry, who delivered the notification speech and his successor in office John G. Harman, who responded.

There was something about the meeting to-night, indefinable, possibly, but palpable, which marked it as a peculiarly auspicious political event. Besides Berry and Harman, the present and prospective State Treasurer, the speakers were Jere S. Black of York and Fred T. Ikeler of this town. What memories of great achievements in politics and in jurisprudence these names arouse? Jere Black, the living image of his distinguished grandfather is scarcely less eloquent than that great jurist and statesman and Fred Ikeler is even more an orator than his father, who graced the bench of this county during nearly a full term of service when he "died in harness," so to speak. But the enthusiasm was more impressive than the eloquence. The people were the spirit of the occasion. The thousands who came from east, west, north and south of Columbia county made the event

JOHN G. HARMAN.

Mr Harman's speech follows:

Mr. Berry and Gentlemen of the Committee

In accepting the nomination of which you, as the representatives of the late Democratic Convention, have come to officially advise me, I do so with some degree of personal satisfaction, but with a larger degree of pride and pleasure do I appreciate the honor from the fact that the great party which you represent saw fit to come to my native county of Columbia for its candidate to lead the fight for a continuation of the magnificent work just begun in this state by that sturdy and sterling citizen and official, William H. Berry. And from the fact that I have never asked but that I have received political endorsement from the people of my county I feel that I have the right to thank you in their behalf as well as for myself, for the honor thus conferred.

I accept it too, with a profound sense of its responsibilities. Were I to consult my personal comfort the arduous labor of a campaign would not appeal to me. But having been unanimously called by a party capable of polling upwards of half a million votes, at a time when the value to the Commonwealth of a free and independent exercise of the right of suffrage was never more thoroughly demonstrated than in the results flowing from the last election for this office, no man has a right to shirk a call to duty such as this.

In a brief and informal acceptance made on the day of my nomination, I stated I was in hearty accord with the principles contained in the platform adopted. I repeat it here. As the official utterance of a party in convention assembled it is a declaration of principles to the support of which every follower of the party can safely, and without the sacrifice of conscience or respect, subscribe. It is more than that. Its principals are a safe harbor for every man, woman or child of this plundered Commonwealth who earnestly seeks and desires a remedy for the conditions in this state which have attracted the adverse criticism of the press of the United States, and compelled even the party in power to cry out against.

Issues of the Campaign.

Mere issues, alone for political purposes, are not lacking on which to wage a campaign. If all the electors of this State heretofore should have been of one mind politically, sufficient justification for our platform coming into existence could be found in the single instance of the loot of the public treasury in the erection of a capitol building which instead of being, as was hoped, our pride, has become our shame. And yet my friends, the result to be attained in this election is more than a matter of mere party success. It means more to me as a citizen than my mere elevation to office. Should that follow it is but secondary. It means more to the people than a mere triumph of numerical strength between contending political forces. That is often the greatest calamity that can overcome a community or a state. **But this election will determine whether we shall continue to keep the State Treasury out of politics, and beyond the reach of the political brigands who for years exploited it for their personal advantage and gain, or whether we shall restore the conditions which made possible our disgrace in the most monumental steal of modern history.**

Happily the Democratic party is not so poor in issues that it must sieze upon a single instance of dereliction of duty as its excuse for challenging the right of the opposing party to control the public treasury. Nor will it be driven from the fight upon the simple promise of a candidate for that office, backed by his party's platform, to punish official wrongdoing in that connection. We can turn the pages of history for forty years and show the record of Republican control of the office of State Treasurer to be a history, in many instances, of broken lives, and fortunes, and of self-slaughter. We can instance looted banks and trace the trail of political connection therewith from Allegheny to New Mexico. We can turn from this unpleasant canvas and show an aroused and outraged people regardless of political affiliation placing in that office for the first time in upwards of thirty years, a follower of another faith than that of his predecessors, with the result that **a condition undreamed of was unearthed in the Treasury, and the schemes of a band of conscienceless rascals to extract from the State twenty millions more of our money was nipped in the bloom.** With such an object lesson as this, with such a record of manipulation of our Treasury in behalf of political interests as has been repeatedly charged and finally proven, no further or better excuse or reason could be asked for or given for asking of the electors of this state a calm and sober consideration of the issue which confronts us.

In national politics, my friends, men may differ. On the great economic and fundamental principles of government constantly agitated in our national elections, it is not strange there should be honest conflict of opinion. But I take it we are all on common ground in declaring that that system which has resulted in our injury and damage and discredit (at home and abroad) in our own private state affairs should be eradicated. You ask me what "system" do I refer to and I answer that of keeping all the officials charged with the expenditure of the public moneys of one political faith. **You ask me the remedy and I state that I firmly believe the solution lies in putting into practical effect that plank in our platform calling for minority representation on the Board of Public Grounds and Buildings.**

Had this been in effect but within the past few years, plaster and putty would not have been paid for by the state at the price of carved Mahogany "Pennsylvania made" globes, good enough for us all, would not have been paid for to a principal contractor at a price which approaches larceny; three millions of our money would not have been spent without warrant of law; and eighteen prominent citizens of our state would not now be impaled on the sharp points of the civil and criminal law, with more to follow.

Relations of Treasurer and Auditor.

It is plain that it was never intended by the men who framed the provisions of the law creating the offices of State Treasurer and Auditor General that they should be conducted upon the "hand-in-glove" principle but rather in a manner of watchful care—each over the other. The proof of this lies in the theory of the necessity for their existence as well as in the statute law of the state. The Act of Assembly of March 30, 1811 provides: "The books and papers in the office of the State Treasurer and Auditor General shall be at all reasonable times open for the free inspection of each other." The same act in the fifth section gives the State Treasurer the right to refuse payment and question any account or claim against the State whereupon with his reasons for refusing payment attached, the claim must be decided by the Governor and payment is made or withheld as he decides. With such safeguards around the Treasury we have seen successive administrations permit these laws to become dead letters upon the statute books, and millions of our money paid out without (such as a wink of the eye for one with a very large one) until the auditing in the Cassell-made cabinets turned to gold to his unheard of profit.

We see the proposition we contend for in every day practice in the counties of our state in the law giving minority representation on the boards of County Caommissioners. **If the principle is right as applied to counties, we have abundant proof of the necessity for its application to our affairs of state.** And so firmly am I convinced of the soundness of this principle that I have expressed my willingnes to defend it, and my candidacy thereon, at any time and any place, as indicated by the following letter this day dispatched to the rival candidate for this office.

Challenge to Public Debate

Bloomsburg, Pa., Sept. 11, '07.

Hon. John O. Sheatz,
Philadelphia, Pa.

Dear Sir.—The platform of the Democratic party of Pennsylvania, has invited the attention of the voters of the state to the question of the expediency and advisability of keeping a member of a minority party on the Board of Public Grounds and Buildings. Your election to the office of State Terasurer will result in that board being solidly Republican, my own election will mean minority representation as at present. To the end that there may be a full, fair and free discussion of this question for the information of all interested, I hereby invite you to public debate of this proposition at five, ten, or more, meetings to be arranged for that purpose in different parts of the state. You to have the privilege of naming dates and places.

The Trail of Crime.

It will not do for our friends, the opposition, to take refuge in the haven of might. The citizenship of this state has on more than one occasion shown itself capable of righting a wrong. Nor has any political party the right to ask a continuation in popular favor by excusing the system and blaming the individual. From the day when State Treasurer Kemble wrote his famous letter containing his reference to "addition, division and silence," everywhere accepted as the shibboleth of corruption, to the "plum tree" message of the late M. S. Quay, the connection between the State Treasury and politics was reapetedly charged and finally conclusively proven. And from the Enterprise Bank and the suicide of its cashier, from the railroad of "Bull" Andrews to the present loot of the Terasury; from the "per pound" and "per foot" rule of measurement as a means of covering a steal to the absence from the state of many of those directly connected therewith, and the threatened indictment of every one high or low (with exceptions) responsible for the outrage, there is a logical and conclusive sequence which smacks of guilt and collusion.

The conclusion is therefore irresistible that there is a weak spot somewhere in the system which produces these results, and it is but being fair to ourselves, and common business prudence prompts us, to seek a remedy, partially if not wholly effective until something better is prescribed. **In the event of Republican success the result will be acclaimed, of course, as an "organization" victory, with the old time party harmony restored on "the Hill," and however meritorious the career of a candidate may have been, I mean no personal reflection or discredit to my opponent when I answer that no political alchemist has yet produced in Pennsylvania a beneficiary of the "gang" completely independent of it after his election at their hands.**

Not Pleasant But True.

These things, Mr. Chairman, are not pleasant to say. The pity of it is that under our form of government conditions should exist to invite such criticism. Nor should we be surprised in view of it all to meet with some criticism when we ask for an application of Holy writ to Pennsylvania politics. Certain it is that they have not been so clean but that an application of Holy writ or the penitentiary is needed. And we would shirk an imperative duty if we permitted the evil which we charge produced present conditions to continue to eat its poisonous way without challenging the right of its continued existence. If we are wrong in our conclusions I invite the argument of my opponent to convince us.

One thing more in conclusion. My nomination for this office came unsought for and unasked. It carries with it no obligation to any one. If successful I will owe my election to the people of Pennsylvania to whom alone I will be responsible for the administration of the affairs of the office. **To them I here pledge the work begun by Mr. Berry will be continued. Investigation will not cease until the last stain is removed, and every stolen dollar recovered, in so far as I can assist therein.** As trustee of the people I will render my account to them. For success I know I must and do appeal for the concerted action of the enlightened citizenship of this State confident that appeal will not be in vain.

Awaiting your pleasure, I beg to remain Very truly yours.

JOHN G. HARMAN

SHEATZ ONLY A FIGUREHEAD.

From the Philadelphia Record.

The question is asked as to what Mr. John O. Sheatz has to say of the purpose of making the reelection of Boies Penrose the issue of this state contest. In fact Mr. Sheatz, though ostensibly the figurehead of the machine campaign, is not in it so to speak. No matter how much he may squirm, he cannot escape from the issue, which is to determine not merely whether Boies Penrose is to return to the United States Senate, but whether his Machine shall maintain its prestige and power in the Commonwealth. That is the paramount issue. Should John O. Sheatz, who is but the king's pawn in this game, be elected State Treasurer the result would be justly hailed as a victory of Penrose and as a confirmation of machine rule. On the other hand, the election of John G. Harman would shatter the Machine, put an end to the career of Penrose and open the door to all Republicans in making a choice of United States Senator.

Newspaper ARCHIVES ®

Real Estate Sales.

The farm of John Miller dec'd., near York Springs has been bought by Mervin J. Beitman for $2110.

George H. Jacobs of New Oxford has bought a farm of 230 acres in York County.

A. E. Howe has bought the Ellsworth Border farm in Latimore township for $2200.

Joseph Wantz bought the James Hesson property at Harney at public sale for $1400.

Three property sales have recently taken place in Fairfield. Miss Hattie McCreary buying privately the Mrs. Quincy Jacobs property; George McGlaughlin buying the Gilbert property from Mrs. E. Brown; and Christian Frey, buying the Weagly property.

The Musselman canning Co., of Biglerville have bought ten acres of land from J. A. H. Rether adjoining their factory, paying $150 per acre.

Rufus Sponseller of near Hunterstown has bought the farm of Nathaniel Waltman near Gulden's Station. Mr. Waltman has in turn bought the Reynold's Weaver farm near New Chester.

Fruit Growers Meeting.

The Fruit Growers Association of Adams County held a regular meeting last Saturday evening in Fruit Growers Hall, Bendersville.

H. M. Keller discussed "Points on time of picking different varieties of apples for best results".

Wm. E. Bream handled subject "How shall we handle the apples at picking time.

Current Events were discussed by C. L. Longsdorf, Samuel Bream, C. A. Griest, Harry Pitzer, and W. S. Morrison.

Letter to John H. Eckhart, Jr.

Gettysburg, Pa.

Dear Sir: You've got 200 cows: how much will you take for calves and milk of 100 of 'em next year—you pick out the 100?

How much for the other 100?

The point is: cows are not all alike, and you know which is which.

It is so with paint. You've got one best cow in that herd. There are 200 different paints in the United States: and one best. You know your best cow; we know the best paint.

The best cow is the one that gives the best calves and milk. The best paint is the one that covers most surface and stays there longest—neither paint nor cows goes by color—nobody asks whether Holstein or Jersey is better to look-at.

10 gallons Devoe will cover your barn and wear 10 years; it'll take 15 of another paint, and that paint'll wear 5 years.

Reckon costs. Devoe: 10 gallons $1.75, $17.50: about 10 days' work $3, $30; the job, $47.50 for ten years: $4.75 a year. The other: 15 gallons $1.60, $24: about 15 days' work $3, $45: the job, $69 for five years: $13.80 a year. Devoe $4.75 a year; the other $13.80 a year. Difference $9 a year.

That's how to reckon cows and paint.

Yours truly

35 F. W. DEVOE & CO.

T. J. Winebrenner sells our paint.

A Large Contract.

When L. M. Buehler the enterprising druggist, first offered a 50 cent package of Dr. Howard's specific for the cure of constipation and dyspepsia at half price, and guaranteed to return the money if it did not cure, he thought it probable from his experience with other medicines for these diseases that he would have a good many packages returned. But although he has sold hundreds of bottles, not one has been brought back.

L. M. Buehler wants every person in Gettysburg who has constipation, dyspepsia, headaches, or liver trouble to come to his store or send L. M. Buehler 25 cents by mail and get 60 doses of the best medicine ever made at half the regular price, with his personal guarantee to refund the money if it does not cure.

To those suffering with dizziness, headache, poor digestion, constipation and straining, Dr. Howard's specific offers quick relief. It is an invaluable boon to all who feel uncomfortable after eating, and is to-day the popular dinner pill in all the large cities.

COCAINE WHICH DULLS THE NERVES never yet cured Nasal Catarrh. The heavy feeling in the forehead, the stuffed up sensation and the watery discharge from eyes and noses, along with all the other miseries attending the disease, are put to rout by Ely's Cream Balm. Smell, taste and hearing are restored, breathing is normal. Until you try this remedy, you can form no idea of the good it will do you. Is applied directly to the sore spot. All druggists, 50c. Mailed by Ely Bros., 56 Warren Street, New York.

Stone Free.

The undersigned will furnish for buildings, avenues, street paving and other purposes, all the stone needed "free of cost," and help load them. Stone at the side of public road 3 miles west of Gettysburg at Hammer's store and mill. First come first served. We can furnish 3000 4-horse loads.

4ts S. S. W. Hammers.

ADMINISTRATOR'S SALE

OF REAL ESTATE

[illegible]

SHORT TALKS BY L. T. COOPER.

CONSTIPATION.

I can tell a person who is constipated on sight. Their complexion is pasty or yellow. Their eyes are dull, and they look and feel sleepy. No wonder they do. The bowels are a sewer. They carry away the poisonous refuse. If they dont act the poisonous matter is absorbed by the body, and headaches, dullness, bad complexion and eventually serious troubles result.

SAMUEL BOOREN.

There is no better rule for good health than that the bowels should move every day at the same hour if possible. Regularity can be acquired by making a habit of this. Foolish people neglect this and when chronic constipation effects them they take pills every few days to force the bowels to perform their natural function. As years go on they require more and more pills. This should be stopped. Cooper's New Discovery will build up the stomach and cause the bowels to act naturally. While taking the medicine get the habit of regularity, then gradually stop taking the medicine.

Here is a sample of letters from those who have tried it:

"For sixteen years I have suffered from stomach and liver trouble, and chronic constipation. I had frequent headaches and always felt tired and worn out. I heard of Cooper's New Discovery and began its use, After I had finished one bottle I was wonderfully improved. Constipation gave way to a pleasing regularity of the bowels and I ate better, slept better and felt better than I had for months. It is the greatest medicine I have ever known." Samuel Booren. 1742 Munsey Ave., Scranton Pa.

Our customers who have used them say the Cooper medicines do the work. We sell them.

People's Drug Store

Last year's record—Every out of city graduate located in a satisfactory position. We can place you. Write for "THE PROOF."

The 67th year Book of the foremost Business Training School mailed upon request.

Duff's College

Pittsburgh, Pa.

PARKER'S HAIR BALSAM

Cleanses and beautifies the hair. Promotes a luxuriant growth. Never Fails to Restore Gray Hair to its Youthful Color. Cures scalp diseases & hair falling. 50c. and $1.00 at Druggists

PATENTS Money in your invention is well as large. Send for free booklet. **Milo B. Stevens & Co.,** [illegible] **WASHINGTON, D. C.,** Branches: Chicago Cleveland Detroit. Get in touch.

ANY MAN who has ever sold nursery stock will learn something to his advantage by addressing BOX 176 WATERLOO N. Y.

G. E. JACOBS

Specialist in

LENSES FOR THE EYES

Will be in

GETTYSBURG

At 13 Chambersburg St.,

Sept. 16 to 21

REPORT.

REPORT of the condition of THE GETTYSBURG NATIONAL BANK at Gettysburg in the State of Pennsylvania, at the close of business Aug. 22, 1907:

RESOURCES.

Loans and discounts	$912,086 48
Overdrafts, secured and unsecured	564 52
U. S. Bonds to secure circulation	145,000
Bonds, securities, etc.	123,125 83
Banking house, furniture & fixtures	11,241
Due from National Banks, (not reserve agents)	4,455 84
Due from State Banks and Bankers	2,519 40
Due from approved reserve agents	70,992 75
Checks and other cash items	1,562 56
Notes of other national banks	2,279
Fractional paper currency, nickels and cents	175 29
LAWFUL MONEY RESERVE IN BANK, VIZ:	
Legal-tender notes	54,800
Redemption fund with U. S. Treasurer (5 per cent. of circulation)	7,250
Total	$1,336,598 64

LIABILITIES.

Capital stock paid in	$145,150
Surplus fund	110,000
Undivided profits, less expenses and taxes paid	35,916 82
National Bank notes outstanding	145,000
Due to other national banks	6,808 84
Individual deposits subject to check	1[illegible] 16
Demand certificates of deposit	708,537 98
Total	$1,336,598 64

State of Pennsylvania, County of Adams, ss:

I, Wm. McSherry, President of the above named bank do solemnly swear that the above statement is true to the best of my knowledge and belief.

WM. McSHERRY, President.

Subscribed and sworn to before me this 29th day of Aug. 1907.

CHAS. W. STOCK, Notary Public.

Correct—Attest:

C. L. LONGSDORF
H. F. TAGGART
DONALD P. McPHERSON
Directors.

FOR RENT—After Nov. 1 part of the Crosta House on Baltimore St. Apply to Miss Emma Crosta. 8 18 3t

WANTED—Two or more young men to break in as Motormen and Conductors. Apply at Power House, office Washington St. and R. R. 8 18 3t

THURSDAY, Sept. 19

Washington St. Lot, GETTYSBURG

Frank A. Robbins'

New and Greatest All-Feature Shows

A Host of CLOWNS that Cater to a ....Nation....

Whose Inimitable Burlesque of Popular Games, Prominent People's Fads and Fashions, Fools and Follies make People fall off their Seats.

Greatest Hippodrome Races of History

Most Surprising Beasts of Many Species

In Cute, Cunning and Curious Antics to Charm the Children.

An Acting Animal Millennium

A Grand Free Street Parade, 10 a. m. Daily, Rain or Shine

2 PERFORMANCES—2 AND 8 P. M.

WALK-OVER SHOES FOR Fall AND Winter

$3.50 $4 $5

By far the most extensive line we have ever shown; consisting of all Shapes, all Leathers; from the Narrow Toes to the Broad Ones; from the Finely Finished Patent to the Extra Heavy Water-Proof Calf Skin.

20 Styles in Stock

See them in the Window.

Eckert's Store,

"ON THE SQUARE."

NOTICE TO FARMERS!

We beg to announce to the general public that we have completed our new Cider Mill. This mill is equipped with the best grater, 150 to 400 bu. per hour, and a reversible platform press with 80 ton pressure which is capable of turning out 75 to 90 bbl. per day.

Will make cider now on **Tuesdays and Fridays,** later every day. Will be in the market for **No. 2 and No. 3 Grades of Apples.** Call with samples when ready to sell.

MUSSELMAN CANNING CO.

Biglerville, Penn'a.

P. S. For Sale, 5000 Bricks.
Wanted.—A Good, Heavy, Active Draft Horse. M. C. Co.

I Am Prepared with a FULLY EQUIPPED PLANT

To Manufacture

CEMENT BLOCKS

Of All Kinds

Cement Floors put in buildings, Cement Cellars completed, Cement Paving Blocks for walks, Cement Pavements, Cement Terrace Walls, Cement Porches with columns and steps all of cement, Cement Curbing. Everything that can be done with Cement I am prepared to do. Cement Houses complete. Have furnished the cement blocks for several and am ready to contract for others from cellar to last course of cement blocks, with door and window sills and lintels of cement. Ornamental Work done in cement.

PLANT IN REAR OF GETTYSBURG FIRE ENGINE HOUSE

MERVILLE E. STALLSMITH

GETTYSBURG

PUBLIC SALE

Friday Sept. 27 **In Centre Square**

The undersigned will sell a big lot of Second-hand Furniture and all kinds of Household Goods, Stone Dishes, Carpets.

At the same time will sell one Western Wagon, one Road Wagon in good condition.

Do not miss this sale as we will have the goods.

Chas. S. Mumper

SCHOOL SUITS

With books and slates under their arms the boys are now trudging off to school, defying the powers of ignorance.

BUT HOW ABOUT THEIR CLOTHES?

Bring him in and let us fit him out with one of our serviceable Suits, built strong to stand the strain of school boy pranks.

Our reasonable prices will certainly appeal to you, and besides, we guarantee our School Suits in every way.

Also a big line of Shoes, Hats and Caps for boys.

Lewis E. Kirssin

The Great Hagerstown Fair AND Horse Show

will be held at Hagerstown, Md.,

October 15, 16, 17 and 18, 1907

The Horse Show will be held Wednesday, Thursday and Friday, beginning at 12.30 P. M., each of the above days.

Grand Stand Attractions Greater Than Ever

Special Trains and Rates on All Railroads. For information, Premium Lists, Etc., Apply to D. H. Staley, Secretary.